Datasheet for ABIN2779899

anti-TBR1 antibody (N-Term)

2 Images

Go to Product page

Overview

Quantity:	100 µL
Target:	TBR1
Binding Specificity:	N-Term
Reactivity:	Human, Mouse, Rat, Cow, Dog, Guinea Pig, Horse, Rabbit
Host:	Rabbit
Clonality:	Polyclonal
Conjugate:	This TBR1 antibody is un-conjugated
Application:	Western Blotting (WB), Immunohistochemistry (IHC)

Product Details

Immunogen:	The immunogen is a synthetic peptide directed towards the n terminal region of mouse Tbr1
Sequence:	PLKKITRGMT NQSDTDNFPD SKDSPGDVQR SKLSPVLDGV SELRHSFDGS
Predicted Reactivity:	Cow: 100%, Dog: 100%, Guinea Pig: 100%, Horse: 100%, Human: 100%, Mouse: 100%, Rabbit: 100%, Rat: 100%
Characteristics:	This is a rabbit polyclonal antibody against Tbr1. It was validated on Western Blot using a cell lysate as a positive control.
Purification:	Affinity Purified

Target Details

Target:	TBR1

 Copyright antibodies-online. All rights reserved.

Target Details

Alternative Name:	Tbr1 (TBR1 Products)
Background:	The function of this protein remains unknown. Alias Symbols: - Protein Size: 681
Molecular Weight:	74 kDa
Gene ID:	21375
NCBI Accession:	NM_009322, NP_033348
UniProt:	Q7TSY9

Application Details

Application Notes:	Optimal working dilutions should be determined experimentally by the investigator.
Comment:	Antigen size: 681 AA
Restrictions:	For Research Use only

Handling

Format:	Liquid
Concentration:	Lot specific
Buffer:	Liquid. Purified antibody supplied in 1x PBS buffer with 0.09 % (w/v) sodium azide and 2 % sucrose.
Preservative:	Sodium azide
Precaution of Use:	This product contains Sodium azide: a POISONOUS AND HAZARDOUS SUBSTANCE which should be handled by trained staff only.
Handling Advice:	Avoid repeated freeze-thaw cycles.
Storage:	-20 °C
Storage Comment:	For short term use, store at 2-8°C up to 1 week. For long term storage, store at -20°C in small aliquots to prevent freeze-thaw cycles.

Copyright antibodies-online. All rights reserved.

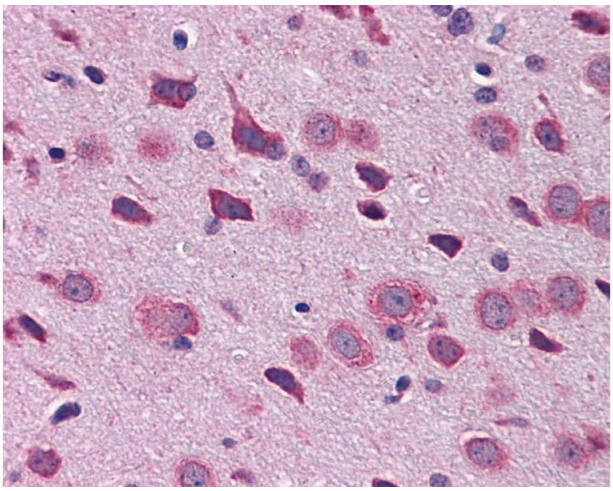

Immunohistochemistry

Image 1.

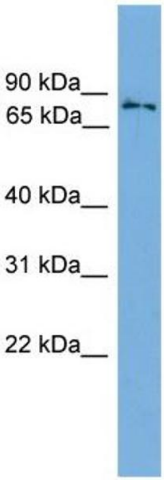

Western Blotting

Image 2. WB Suggested Anti-Tbr1 Antibody Titration: 0.2-1 ug/ml Positive Control: Mouse Uterus

 Copyright antibodies-online. All rights reserved.