Datasheet for ABIN2781841

anti-FNDC9 antibody (N-Term)

1 Image

Go to Product page

Overview

Quantity:	100 µL
Target:	FNDC9
Binding Specificity:	N-Term
Reactivity:	Mouse, Human, Rat, Rabbit, Cow, Dog, Guinea Pig, Horse
Host:	Rabbit
Clonality:	Polyclonal
Conjugate:	This FNDC9 antibody is un-conjugated
Application:	Western Blotting (WB)

Product Details

Sequence:	TGAIISWSPS EPCLEDYYHI MYRPNWNSIF SGYLRYNFHH EEKVPRTITS
Predicted Reactivity:	Cow: 93%, Dog: 93%, Guinea Pig: 93%, Horse: 92%, Human: 93%, Mouse: 86%, Rabbit: 93%, Rat: 93%
Characteristics:	This is a rabbit polyclonal antibody against C030019I05Rik. It was validated on Western Blot.
Purification:	Affinity Purified

Target Details

Target:	FNDC9
Alternative Name:	C030019I05Rik (FNDC9 Products)
Background:	The function of this protein remains unknown.

Target Details

	Alias Symbols: MGC129498, MGC129499, MGC27121, Fndc9, RP23-370F7.2, C030019I05Rik Protein Size: 226
Molecular Weight:	26 kDa
Gene ID:	320116
NCBI Accession:	NM_177075, NP_796049
UniProt:	Q8BJN4

Application Details

Application Notes:	Optimal working dilutions should be determined experimentally by the investigator.
Comment:	Antigen size: 226 AA
Restrictions:	For Research Use only

Handling

Format:	Liquid
Concentration:	Lot specific
Buffer:	Liquid. Purified antibody supplied in 1x PBS buffer with 0.09 % (w/v) sodium azide and 2 % sucrose.
Preservative:	Sodium azide
Precaution of Use:	This product contains Sodium azide: a POISONOUS AND HAZARDOUS SUBSTANCE which should be handled by trained staff only.
Handling Advice:	Avoid repeated freeze-thaw cycles.
Storage:	-20 °C
Storage Comment:	For short term use, store at 2-8°C up to 1 week. For long term storage, store at -20°C in small aliquots to prevent freeze-thaw cycles.

Copyright antibodies-online. All rights reserved.

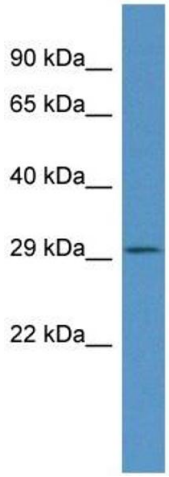

Western Blotting

Image 1. WB Suggested Anti-C030019I05Rik Antibody Titration: 1.0 ug/ml Positive Control: Mouse Thymus

 Copyright antibodies-online. All rights reserved.