Datasheet for ABIN2784188

anti-ZNF765 antibody (Middle Region)

Go to Product page

1 Image

Overview

Quantity:	100 µL
Target:	ZNF765
Binding Specificity:	Middle Region
Reactivity:	Human, Cow, Rat, Dog, Horse, Mouse, Pig, Zebrafish (Danio rerio), Rabbit
Host:	Rabbit
Clonality:	Polyclonal
Conjugate:	This ZNF765 antibody is un-conjugated
Application:	Western Blotting (WB)

Product Details

Sequence:	CHRRLHTGEK PYKCEECDKA FHFKSKLQIH RRIHTGEKPY KCNECGKTFS
Predicted Reactivity:	Cow: 91%, Dog: 91%, Horse: 100%, Human: 100%, Mouse: 92%, Pig: 86%, Rabbit: 86%, Rat: 91%, Zebrafish: 86%
Characteristics:	This is a rabbit polyclonal antibody against ZNF765. It was validated on Western Blot using a cell lysate as a positive control.
Purification:	Affinity Purified

Target Details

Target:	ZNF765
Alternative Name:	ZNF765 (ZNF765 Products)

Copyright antibodies-online. All rights reserved.

Target Details

Background:	The exact function of this protein remains unknown. Alias Symbols: DKFZp686J2252 Protein Interaction Partner: USHBP1, DZIP3, REL, UBC, Protein Size: 523
Molecular Weight:	62 kDa
Gene ID:	91661
NCBI Accession:	NM_001040185, NP_001035275
UniProt:	Q7L2R6

Application Details

Application Notes:	Optimal working dilutions should be determined experimentally by the investigator.
Comment:	Antigen size: 523 AA
Restrictions:	For Research Use only

Handling

Format:	Liquid
Concentration:	Lot specific
Buffer:	Liquid. Purified antibody supplied in 1x PBS buffer with 0.09 % (w/v) sodium azide and 2 % sucrose.
Preservative:	Sodium azide
Precaution of Use:	This product contains Sodium azide: a POISONOUS AND HAZARDOUS SUBSTANCE which should be handled by trained staff only.
Handling Advice:	Avoid repeated freeze-thaw cycles.
Storage:	-20 °C
Storage Comment:	For short term use, store at 2-8°C up to 1 week. For long term storage, store at -20°C in small aliquots to prevent freeze-thaw cycles.

Copyright antibodies-online. All rights reserved.

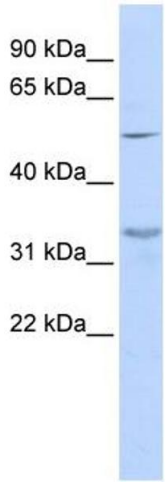

Western Blotting

Image 1. WB Suggested Anti-ZNF765 Antibody Titration: 0.2-1 ug/ml ELISA Titer: 1:1562500 Positive Control: 293T cell lysate

Copyright antibodies-online. All rights reserved.