Datasheet for ABIN2787067

anti-FAM90A1 antibody (N-Term)

Go to Product page

1 Image

Overview

Quantity:	100 µL
Target:	FAM90A1
Binding Specificity:	N-Term
Reactivity:	Human
Host:	Rabbit
Clonality:	Polyclonal
Conjugate:	This FAM90A1 antibody is un-conjugated
Application:	Western Blotting (WB)

Product Details

Immunogen:	The immunogen is a synthetic peptide directed towards the N terminal region of human FAM90A1
Sequence:	PDEEDPRLKC KNCEAFGHTA RSTRCPMKCW KAALVPPNFG EKEGKENLKP
Predicted Reactivity:	Human: 100%
Characteristics:	This is a rabbit polyclonal antibody against FAM90A1. It was validated on Western Blot using a cell lysate as a positive control.
Purification:	Affinity Purified

Target Details

Target:	FAM90A1

Copyright antibodies-online. All rights reserved.

Target Details

Alternative Name:	FAM90A1 (FAM90A1 Products)
Background:	FAM90A1 belongs to subfamily I of the primate-specific FAM90A gene family, which originated from multiple duplications and rearrangements (Bosch et al., 2007 [PubMed 17684299]). Alias Symbols: FLJ10408 Protein Interaction Partner: CCDC57, STAC3, CCDC155, KRT40, FSD2, CEP76, GNPTAB, RINT1, GOPC, CEP72, CEP55, BANP, LDOC1, MTUS2, EXOSC8, MID2, CALCOCO2, TMCC2, FXR2, PSTPIP1, KRT38, STX11, ZNF212, ZBTB14, TRAF2, SIAH1, KRT31, GOLGA2, GABPB1, FHL3, TRIM23, SRPK2, APP, Protein Size: 464
Molecular Weight:	50 kDa
Gene ID:	55138
NCBI Accession:	NM_018088, NP_060558
UniProt:	Q86YD7

Application Details

Application Notes:	Optimal working dilutions should be determined experimentally by the investigator.
Comment:	Antigen size: 464 AA
Restrictions:	For Research Use only

Handling

Format:	Liquid
Concentration:	Lot specific
Buffer:	Liquid. Purified antibody supplied in 1x PBS buffer with 0.09 % (w/v) sodium azide and 2 % sucrose.
Preservative:	Sodium azide
Precaution of Use:	This product contains Sodium azide: a POISONOUS AND HAZARDOUS SUBSTANCE which should be handled by trained staff only.
Handling Advice:	Avoid repeated freeze-thaw cycles.
Storage:	-20 °C
Storage Comment:	For short term use, store at 2-8°C up to 1 week. For long term storage, store at -20°C in small

Handling

aliquots to prevent freeze-thaw cycles.

Images

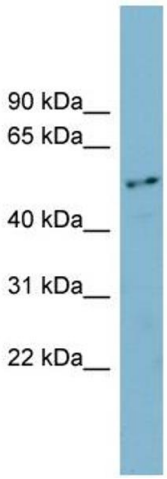

Western Blotting

Image 1. WB Suggested Anti-FAM90A1 Antibody

Titration: 0.2-1 ug/ml

Positive Control: Jurkat cell lysate

Copyright antibodies-online. All rights reserved.