Datasheet for ABIN2789390

anti-C11orf82 antibody (C-Term)

Go to Product page

1 Image

Overview

Quantity:	100 µL
Target:	C11orf82
Binding Specificity:	C-Term
Reactivity:	Human, Dog, Guinea Pig, Rat
Host:	Rabbit
Clonality:	Polyclonal
Conjugate:	This C11orf82 antibody is un-conjugated
Application:	Western Blotting (WB)

Product Details

Immunogen:	The immunogen is a synthetic peptide directed towards the C-terminal region of human DDIAS
Sequence:	AFKKPVFYSD LDGNYEKIRI FPENDKQQAS PSCPKNIKTP SQKIRSPIVS
Predicted Reactivity:	Dog: 83%, Guinea Pig: 85%, Human: 100%, Rat: 85%
Characteristics:	This is a rabbit polyclonal antibody against C11orf82. It was validated on Western Blot.
Purification:	Affinity Purified

Target Details

Target:	C11orf82
Alternative Name:	C11orf82 (C11orf82 Products)
Background:	Alias Symbols: noxin, C11orf82

Copyright antibodies-online. All rights reserved.

Target Details

	Protein Size: 697
Molecular Weight:	76 kDa
Gene ID:	220042
NCBI Accession:	XM_011544837, XP_011543139
UniProt:	B4DMA1

Application Details

Restrictions:	For Research Use only

Handling

Format:	Liquid
Concentration:	1 mg/mL
Buffer:	Liquid. Purified antibody supplied in 1x PBS buffer with 0.09 % (w/v) sodium azide and 2 % sucrose.
Preservative:	Sodium azide
Precaution of Use:	This product contains Sodium azide: a POISONOUS AND HAZARDOUS SUBSTANCE which should be handled by trained staff only.
Handling Advice:	Avoid repeat freeze-thaw cycles.
Storage:	-20 °C
Storage Comment:	For short term use, store at 2-8°C up to 1 week. For long term storage, store at -20°C in small aliquots to prevent freeze-thaw cycles.

Copyright antibodies-online. All rights reserved.

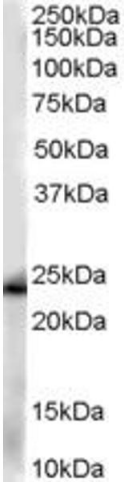

Western Blotting

Image 1.

 Copyright antibodies-online. All rights reserved.