Datasheet for ABIN2791120

# anti-C19ORF66 antibody (N-Term)

Go to Product page

## 1 Image

## Overview

| | |
|---|---|
| Quantity: | 100 µL |
| Target: | C19ORF66 |
| Binding Specificity: | N-Term |
| Reactivity: | Human, Pig, Rabbit, Cow, Dog, Horse, Mouse, Rat |
| Host: | Rabbit |
| Clonality: | Polyclonal |
| Conjugate: | This C19ORF66 antibody is un-conjugated |
| Application: | Western Blotting (WB) |

## Product Details

| | |
|---|---|
| Immunogen: | The immunogen is a synthetic peptide directed towards the N-terminal region of Human C19orf66 |
| Sequence: | FGSDHTGVGR SIVYGVKQKD GQELSNDLDA QDPPEDMKQD RDIQAVATSL |
| Predicted Reactivity: | Cow: 100%, Dog: 100%, Horse: 100%, Human: 100%, Mouse: 100%, Pig: 100%, Rabbit: 100%, Rat: 100% |
| Characteristics: | This is a rabbit polyclonal antibody against C19orf66. It was validated on Western Blot. |
| Purification: | Affinity Purified |

## Target Details

| | |
|---|---|
| Target: | C19ORF66 |

 Copyright antibodies-online. All rights reserved.

## Target Details

| | |
|---|---|
| Alternative Name: | C19orf66 (C19ORF66 Products) |
| Background: | The function of this protein remains unknown.<br>Alias Symbols: -<br>Protein Interaction Partner: NOTCH2NL, KRTAP10-3, KRTAP10-8, KRTAP10-5, KRTAP10-1, KRTAP10-9, KRTAP10-7, KRT40, SSX2IP, KRTAP2-4, KRTAP4-2, LZTS2, DTNBP1, KRTAP9-2, KRTAP4-12, CCDC136, C19orf66, ADAMTSL4, DRICH1, TENC1, MTUS2, MID2, IKZF1, SPRY2, PDE4DIP, CADPS, TRAF1, TCF4, MEOX2, M<br>Protein Size: 291 |
| Molecular Weight: | 32 kDa |
| Gene ID: | 55337 |
| NCBI Accession: | NM_018381, NP_060851 |
| UniProt: | Q9NUL5 |

## Application Details

| | |
|---|---|
| Application Notes: | Optimal working dilutions should be determined experimentally by the investigator. |
| Comment: | Antigen size: 291 AA |
| Restrictions: | For Research Use only |

## Handling

| | |
|---|---|
| Format: | Liquid |
| Concentration: | Lot specific |
| Buffer: | Liquid. Purified antibody supplied in 1x PBS buffer with 0.09 % (w/v) sodium azide and 2 % sucrose. |
| Preservative: | Sodium azide |
| Precaution of Use: | This product contains Sodium azide: a POISONOUS AND HAZARDOUS SUBSTANCE which should be handled by trained staff only. |
| Handling Advice: | Avoid repeated freeze-thaw cycles. |
| Storage: | -20 °C |
| Storage Comment: | For short term use, store at 2-8°C up to 1 week. For long term storage, store at -20°C in small aliquots to prevent freeze-thaw cycles. |

Copyright antibodies-online. All rights reserved.

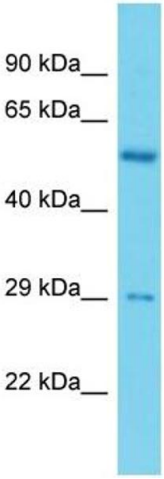


**Western Blotting**

**Image 1.** Host: Rabbit Target Name: C19orf66 Sample Type: ACHN Whole cell lysates Antibody Dilution: 1.0ug/ml

 Copyright antibodies-online. All rights reserved.