Datasheet for ABIN2791360

anti-CCZ1B antibody (N-Term)

Go to Product page

1 Image

Overview

Quantity:	100 µL
Target:	CCZ1B
Binding Specificity:	N-Term
Reactivity:	Human, Mouse, Cow, Dog, Guinea Pig, Horse, Rabbit, Rat
Host:	Rabbit
Clonality:	Polyclonal
Conjugate:	This CCZ1B antibody is un-conjugated
Application:	Western Blotting (WB)

Product Details

Immunogen:	The immunogen is a synthetic peptide directed towards the N-terminal region of Human CCZ1B
Sequence:	PEENFWMVMV VRNPIIEKQS KDGKPVIEYQ EEELLDKVYS SVLRQCYSMY
Predicted Reactivity:	Cow: 93%, Dog: 86%, Guinea Pig: 86%, Horse: 86%, Human: 100%, Mouse: 86%, Rabbit: 86%, Rat: 86%
Characteristics:	This is a rabbit polyclonal antibody against CCZ1B. It was validated on Western Blot.
Purification:	Affinity Purified

Target Details

Target:	CCZ1B
Alternative Name:	CCZ1B (CCZ1B Products)

Target Details

Background:	The function of this protein remains unknown. Alias Symbols: C7orf28B, H_NH0577018.2 Protein Interaction Partner: UBC, NOTCH1, APP, Protein Size: 482
Molecular Weight:	56 kDa
Gene ID:	221960
NCBI Accession:	NM_198097, NP_932765
UniProt:	P86790

Application Details

Application Notes:	Optimal working dilutions should be determined experimentally by the investigator.
Comment:	Antigen size: 482 AA
Restrictions:	For Research Use only

Handling

Format:	Liquid
Concentration:	Lot specific
Buffer:	Liquid. Purified antibody supplied in 1x PBS buffer with 0.09 % (w/v) sodium azide and 2 % sucrose.
Preservative:	Sodium azide
Precaution of Use:	This product contains Sodium azide: a POISONOUS AND HAZARDOUS SUBSTANCE which should be handled by trained staff only.
Handling Advice:	Avoid repeated freeze-thaw cycles.
Storage:	-20 °C
Storage Comment:	For short term use, store at 2-8°C up to 1 week. For long term storage, store at -20°C in small aliquots to prevent freeze-thaw cycles.

Copyright antibodies-online. All rights reserved.

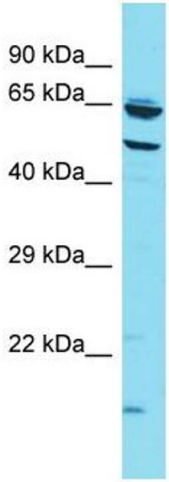

Western Blotting

Image 1. Host: Rabbit Target Name: CCZ1B Sample Type: HT1080 Whole Cell lysates Antibody Dilution: 1.0ug/ml CCZ1B is strongly supported by BioGPS gene expression data to be expressed in Human HT1080 cells

 Copyright antibodies-online. All rights reserved.