Datasheet for ABIN2791366

anti-ASPHD1 antibody (N-Term)

Go to Product page

1 Image

Overview

Quantity:	100 µL
Target:	ASPHD1
Binding Specificity:	N-Term
Reactivity:	Human
Host:	Rabbit
Clonality:	Polyclonal
Conjugate:	This ASPHD1 antibody is un-conjugated
Application:	Western Blotting (WB)

Product Details

Immunogen:	The immunogen is a synthetic peptide directed towards the N-terminal region of Human ASPHD1
Sequence:	YRLGSQDMQA LGAGSRAGGV RGGPVGCSEA GGPSPGGPGD PGEGPRTEGL
Predicted Reactivity:	Human: 100%
Characteristics:	This is a rabbit polyclonal antibody against ASPHD1. It was validated on Western Blot.
Purification:	Affinity Purified

Target Details

Target:	ASPHD1
Alternative Name:	ASPHD1 (ASPHD1 Products)

Target Details

Background:	The function of this protein remains unknown. Alias Symbols: - Protein Size: 390
Molecular Weight:	40 kDa
Gene ID:	253982
NCBI Accession:	NM_181718, NP_859069
UniProt:	Q5U4P2

Application Details

Application Notes:	Optimal working dilutions should be determined experimentally by the investigator.
Comment:	Antigen size: 390 AA
Restrictions:	For Research Use only

Handling

Format:	Liquid
Concentration:	Lot specific
Buffer:	Liquid. Purified antibody supplied in 1x PBS buffer with 0.09 % (w/v) sodium azide and 2 % sucrose.
Preservative:	Sodium azide
Precaution of Use:	This product contains Sodium azide: a POISONOUS AND HAZARDOUS SUBSTANCE which should be handled by trained staff only.
Handling Advice:	Avoid repeated freeze-thaw cycles.
Storage:	-20 °C
Storage Comment:	For short term use, store at 2-8°C up to 1 week. For long term storage, store at -20°C in small aliquots to prevent freeze-thaw cycles.

Copyright antibodies-online. All rights reserved.

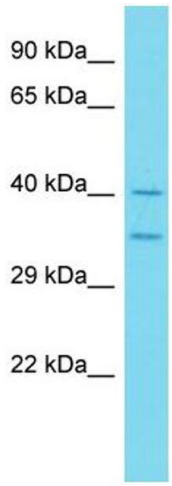

Western Blotting

Image 1. Host: Rabbit Target Name: ASPHD1 Sample Type: Fetal Heart lysates Antibody Dilution: 1.0ug/ml

 Copyright antibodies-online. All rights reserved.