Datasheet for ABIN2856279

anti-CCDC83 antibody

2 Images

Go to Product page

Overview

Quantity:	100 µL
Target:	CCDC83
Reactivity:	Human
Host:	Rabbit
Clonality:	Polyclonal
Conjugate:	This CCDC83 antibody is un-conjugated
Application:	Western Blotting (WB), Immunohistochemistry (Paraffin-embedded Sections) (IHC (p))

Product Details

Immunogen:	Recombinant protein encompassing a sequence within the center region of human CCDC83. The exact sequence is proprietary.
Isotype:	IgG
Cross-Reactivity:	Human
Characteristics:	Rabbit Polyclonal antibody to CCDC83 (coiled-coil domain containing 83) CCDC83 antibody
Purification:	Purified by antigen-affinity chromatography.

Target Details

Target:	CCDC83
Alternative Name:	coiled-coil domain containing 83 (CCDC83 Products)

Copyright antibodies-online. All rights reserved.

Target Details

Molecular Weight:	49 kDa
Gene ID:	220047
UniProt:	Q8IWF9

Application Details

Application Notes:	WB: 1:500-1:3000. IHC-P: 1:100-1:1000. Optimal dilutions/concentrations should be determined by the researcher. Not tested in other applications.
Comment:	Positive Control: Jurkat
Restrictions:	For Research Use only

Handling

Format:	Liquid
Concentration:	1 mg/mL
Buffer:	0.1M Tris-Glycine (pH 7), 10 % Glycerol, 0.01 % Thimerosal
Preservative:	Thimerosal (Merthiolate)
Precaution of Use:	This product contains Thimerosal (Merthiolate): a POISONOUS AND HAZARDOUS SUBSTANCE which should be handled by trained staff only.
Storage:	4 °C,-20 °C
Storage Comment:	Store as concentrated solution. Centrifuge briefly prior to opening vial. For short-term storage (1-2 weeks), store at 4°C. For long-term storage, aliquot and store at -20°C or below. Avoid multiple freeze-thaw cycles.

 Copyright antibodies-online. All rights reserved.

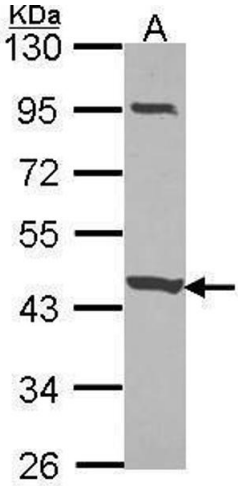

Western Blotting

Image 1. WB Image Sample (30 ug of whole cell lysate) A: JurKat 10% SDS PAGE CCDC83 antibody antibody diluted at 1:1000

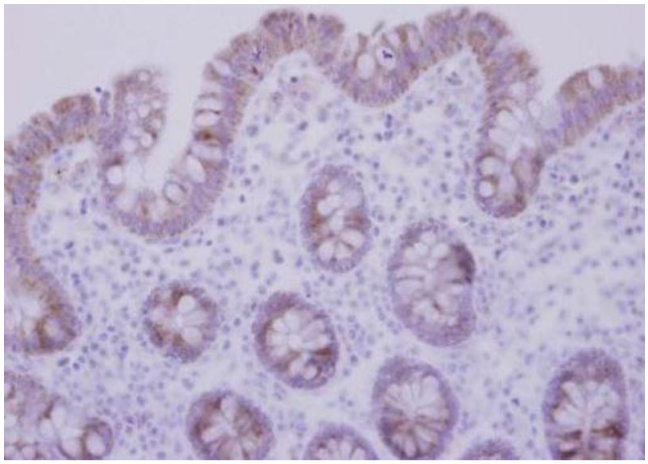

Immunohistochemistry

Image 2. IHC-P Image Immunohistochemical analysis of paraffin-embedded human normal colon, using CCDC83, antibody at 1:500 dilution.

 Copyright antibodies-online. All rights reserved.