Datasheet for ABIN2873104

anti-Spexin antibody (Preproprotein)

3 Images

Go to Product page

Overview

Quantity:	100 µL
Target:	Spexin (SPX)
Binding Specificity:	AA 73-116, Preproprotein
Reactivity:	Human
Host:	Rabbit
Clonality:	Polyclonal
Application:	Immunohistochemistry (IHC)

Product Details

Immunogen:	5-10 mg of > 70% pure peptide conjugated to KLH.
Purification:	unpurified serum

Target Details

Target:	Spexin (SPX)
Alternative Name:	Spexin (SPX Products)

Application Details

Application Notes:	Optimal working dilution should be determined by the investigator.
Restrictions:	For Research Use only

Copyright antibodies-online. All rights reserved.

Handling

Format:	Liquid
Storage:	4 °C,-20 °C
Storage Comment:	Store antibodies at 2-4°C before and at -20°C after rehydration. The product is stable for approximately 3-6 weeks after rehydration at -20°C or below.

Images

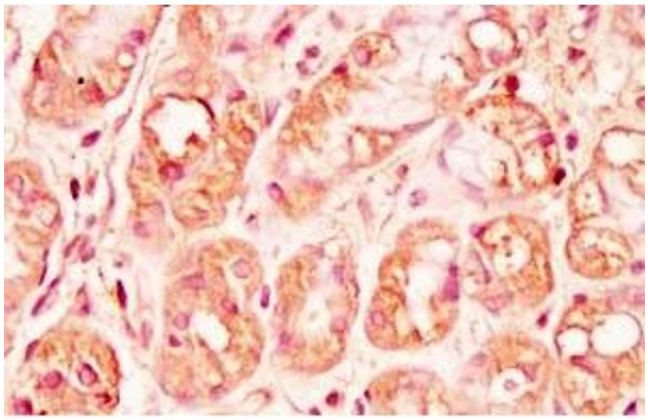

Immunohistochemistry

Image 1. Human stomach cancer tissue was stained by rabbit Anti-Spexin prepro (73-116) (H) Antibody

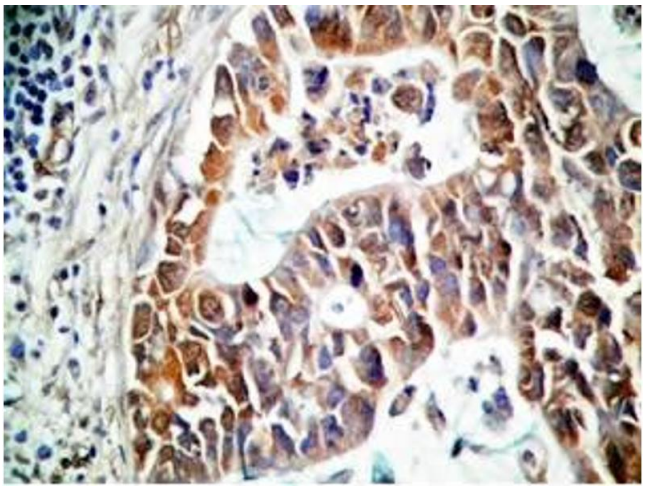

Immunohistochemistry

Image 2. Human stomach cancer tissue was stained by rabbit Anti-Spexin prepro (73-116) (H) Antiserum

Copyright antibodies-online. All rights reserved.

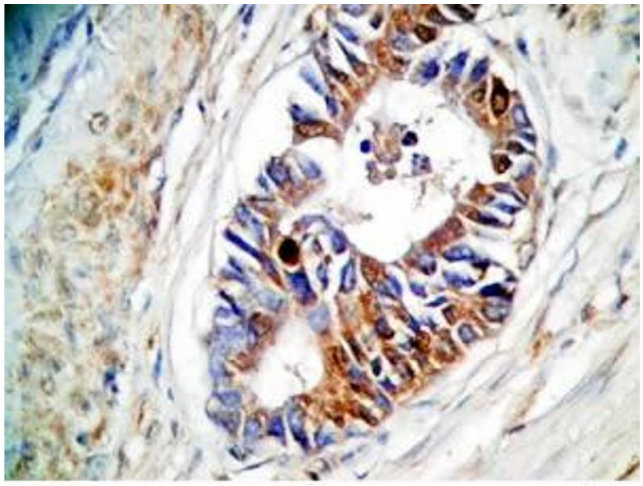

Immunohistochemistry

Image 3. Human stomach cancer tissue was stained by rabbit Anti-Spexin prepro (73-116) (H) Antiserum

 Copyright antibodies-online. All rights reserved.