Datasheet for ABIN2879411

anti-DOK4 antibody (AA 11-60)

1 Image

Go to Product page

Overview

Quantity:	50 µL
Target:	DOK4
Binding Specificity:	AA 11-60
Reactivity:	Human, Mouse
Host:	Rabbit
Clonality:	Polyclonal
Conjugate:	This DOK4 antibody is un-conjugated
Application:	Western Blotting (WB), Immunohistochemistry (IHC), ELISA, Immunohistochemistry (Paraffin-embedded Sections) (IHC (p))

Product Details

Brand:	IHC-plus™
Immunogen:	Synthetic peptide from human DOK4 (aa11-60). Type of Immunogen: Synthetic peptide
Isotype:	IgG
Specificity:	DOK4 Antibody detects endogenous levels of total DOK4 protein.
Purification:	Immunoaffinity purified

Target Details

Target:	DOK4

Target Details

Alternative Name:	DOK4 (DOK4 Products)
Background:	Name/Gene ID: DOK4 Synonyms: DOK4, Docking protein 4, Insulin receptor substrate 5, IRS5, IRS-5
Gene ID:	55715

Application Details

Application Notes:	Approved: IHC, IHC-P (1:100), Peptide-ELISA (1:20000), WB (1:500 - 1:1000)
Comment:	Target Species of Antibody: Human
Restrictions:	For Research Use only

Handling

Format:	Liquid
Concentration:	Lot specific
Buffer:	PBS (without Mg2+, Ca2+), pH 7.4, 150 mM sodium chloride, 0.02 % sodium azide, 50 % glycerol
Preservative:	Sodium azide
Precaution of Use:	This product contains Sodium azide: a POISONOUS AND HAZARDOUS SUBSTANCE which should be handled by trained staff only.
Storage:	-20 °C
Storage Comment:	Store at -20°C for up to 1 year.
Expiry Date:	12 months

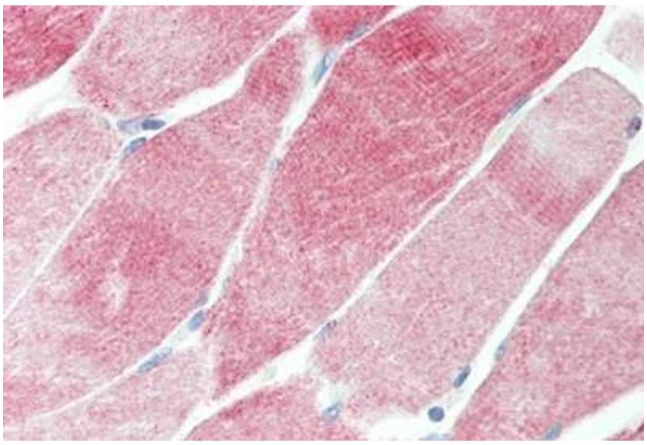

Immunohistochemistry

Image 1. Human Skeletal Muscle: Formalin-Fixed, Paraffin-Embedded (FFPE)

 Copyright antibodies-online. All rights reserved.