Datasheet for ABIN2889944

anti-CYP2C8/9/18/19 antibody (AA 111-160)

Go to Product page

1 Image

Overview

Quantity:	100 µL
Target:	CYP2C8/9/18/19
Binding Specificity:	AA 111-160
Reactivity:	Human
Host:	Rabbit
Clonality:	Polyclonal
Conjugate:	This CYP2C8/9/18/19 antibody is un-conjugated
Application:	Western Blotting (WB), ELISA

Product Details

Immunogen:	Synthetic peptide from human Cytochrome P450 2C8/9/18/19 (aa111-160). Type of Immunogen: Synthetic peptide
Isotype:	IgG
Specificity:	Cytochrome P450 2C8/9/18/19 Antibody detects endogenous levels of total Cytochrome P450 2C8/9/18/19 protein.
Purification:	Immunoaffinity purified

Target Details

Target:	CYP2C8/9/18/19
Alternative Name:	CYP2C8/9/18/19 (CYP2C8/9/18/19 Products)

Target Details

Background:	Name/Gene ID: CYP2C8/9/18/19
	Synonyms: CYP2C8/9/18/19
	This antibody detects: CYP2C8+9+18+19

Application Details

Application Notes:	Approved: Peptide-ELISA (1:20000), WB (1:500 - 1:1000)
Comment:	Target Species of Antibody: Human
Restrictions:	For Research Use only

Handling

Format:	Liquid
Concentration:	Lot specific
Buffer:	PBS (without Mg2+, Ca2+), pH 7.4, 150 mM sodium chloride, 0.02 % sodium azide, 50 % glycerol
Preservative:	Sodium azide
Precaution of Use:	This product contains Sodium azide: a POISONOUS AND HAZARDOUS SUBSTANCE which should be handled by trained staff only.
Storage:	-20 °C
Storage Comment:	Store at -20°C for up to 1 year.
Expiry Date:	12 months

Copyright antibodies-online. All rights reserved.

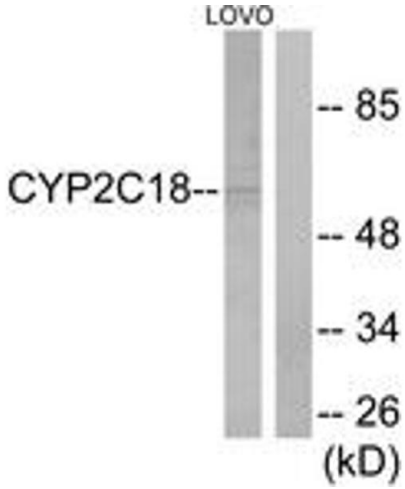

Western Blotting

Image 1.

 Copyright antibodies-online. All rights reserved.