Datasheet for ABIN3003932

anti-UBAP1 antibody

3 Images

Go to Product page

Overview

Quantity:	400 µL
Target:	UBAP1
Reactivity:	Human, Mouse
Host:	Rabbit
Clonality:	Polyclonal
Conjugate:	This UBAP1 antibody is un-conjugated
Application:	Western Blotting (WB), Immunohistochemistry (IHC), Flow Cytometry (FACS)

Product Details

Immunogen:	Human UBAP1.
Isotype:	IgG
Purification:	This antibody is purified through a protein A column, followed by peptide affinity purification.

Target Details

Target:	UBAP1
Alternative Name:	UBAP1 (UBAP1 Products)
UniProt:	Q9NZ09

Application Details

Application Notes:	Optimal working dilution should be determined by the investigator.

Application Details

Restrictions:	For Research Use only

Handling

Format:	Liquid
Buffer:	PBS with 0.09 % (W/V) sodium azide.
Preservative:	Sodium azide
Precaution of Use:	This product contains Sodium azide: a POISONOUS AND HAZARDOUS SUBSTANCE which should be handled by trained staff only.
Storage:	-20 °C
Storage Comment:	Aliquot and store at -20 °C. Avoid repeated freeze/thaw cycles.

Images

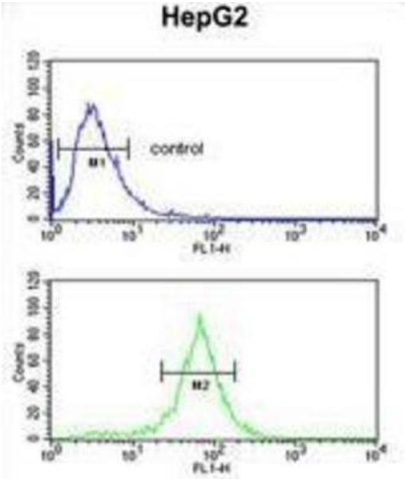

Flow Cytometry

Image 1.

Immunohistochemistry

Image 2.

Copyright antibodies-online. All rights reserved.

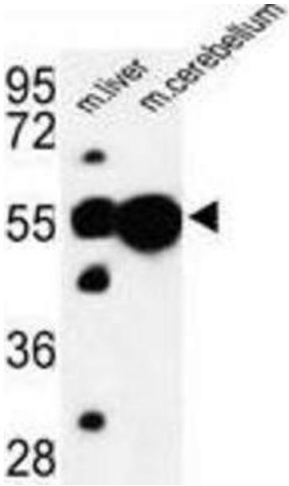

Western Blotting

Image 3.

 Copyright antibodies-online. All rights reserved.