Datasheet for ABIN3003995

anti-FCGR2C antibody

2 Images

Go to Product page

Overview

Quantity:	400 µL
Target:	FCGR2C
Reactivity:	Human, Mouse
Host:	Rabbit
Clonality:	Polyclonal
Application:	Western Blotting (WB), Immunohistochemistry (IHC)

Product Details

Immunogen:	Human FCGR2C.
Isotype:	IgG
Purification:	This antibody is purified through a protein A column, followed by peptide affinity purification.

Target Details

Target:	FCGR2C
Alternative Name:	FCGR2C (FCGR2C Products)
UniProt:	P31995

Application Details

Application Notes:	Optimal working dilution should be determined by the investigator.
Restrictions:	For Research Use only

Copyright antibodies-online. All rights reserved.

Handling

Format:	Liquid
Buffer:	PBS with 0.09 % (W/V) sodium azide.
Preservative:	Sodium azide
Precaution of Use:	This product contains Sodium azide: a POISONOUS AND HAZARDOUS SUBSTANCE which should be handled by trained staff only.
Storage:	-20 °C
Storage Comment:	Aliquot and store at -20 °C. Avoid repeated freeze/thaw cycles.

Images

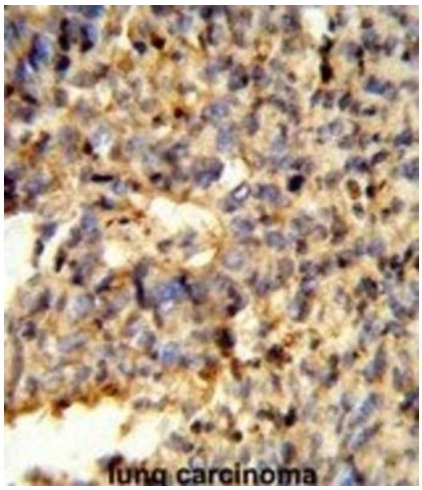

Immunohistochemistry

Image 1.

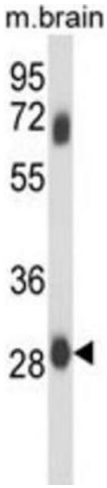

Western Blotting

Image 2.