Datasheet for ABIN3183582

anti-CEBPE antibody (Ser2448)

2 Images

Go to Product page

Overview

Quantity:	100 µL
Target:	CEBPE
Binding Specificity:	Ser2448
Reactivity:	Human
Host:	Rabbit
Clonality:	Polyclonal
Conjugate:	This CEBPE antibody is un-conjugated
Application:	Western Blotting (WB), ELISA, Immunohistochemistry (IHC), Immunofluorescence (IF)

Product Details

Immunogen:	Synthesized peptide derived from human C/EBP epsilon around the non-phosphorylation site of T74.
Isotype:	IgG
Specificity:	C/EBP ε Polyclonal Antibody detects endogenous levels of C/EBP ε protein.
Characteristics:	Rabbit Polyclonal to C/EBP ε.
Purification:	The antibody was affinity-purified from rabbit antiserum by affinity-chromatography using epitope-specific immunogen.

Target Details

Target:	CEBPE

Copyright antibodies-online. All rights reserved.

Target Details

Alternative Name:	C/EBP epsilon (CEBPE Products)
Molecular Weight:	288 kDa
Gene ID:	1053
UniProt:	Q15744
Pathways:	Cellular Response to Molecule of Bacterial Origin

Application Details

Application Notes:	WB 1:500-1:2000, IHC 1:100-1:300, IF 1:200-1:1000, ELISA 1:5000,
Restrictions:	For Research Use only

Handling

Format:	Liquid
Concentration:	1 mg/mL
Buffer:	Liquid in PBS containing 50 % glycerol, 0.5 % BSA and 0.02 % sodium azide.
Preservative:	Sodium azide
Precaution of Use:	This product contains Sodium azide: a POISONOUS AND HAZARDOUS SUBSTANCE which should be handled by trained staff only.
Handling Advice:	Avoid repeated freeze/thaw cycles.
Storage:	-20 °C
Storage Comment:	Store at -20°C.

Copyright antibodies-online. All rights reserved.

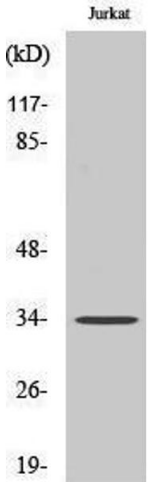

Western Blotting

Image 1.

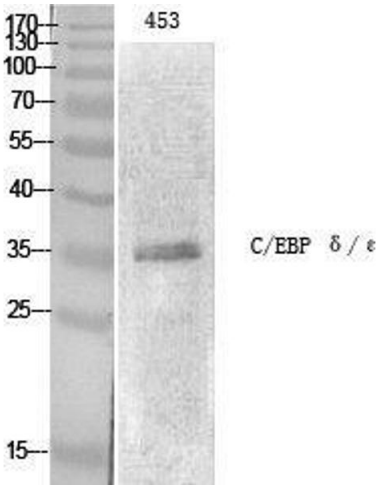

Western Blotting

Image 2. Western Blot (WB) analysis of specific cells using C/EBP epsilon Polyclonal Antibody.

 Copyright antibodies-online. All rights reserved.