Datasheet for ABIN324456

anti-TRIM21 antibody (C-Term)

1 Image

Go to Product page

Overview

Quantity:	100 µL
Target:	TRIM21
Binding Specificity:	C-Term
Reactivity:	Human, Pig, Guinea Pig
Host:	Rabbit
Clonality:	Polyclonal
Conjugate:	This TRIM21 antibody is un-conjugated
Application:	Western Blotting (WB)

Product Details

Immunogen:	Synthetic peptide from C-Terminus of human TRIM21 (P19474, NP_003132). Percent identity by BLAST analysis: Human, Chimpanzee, Gorilla (100%), Gibbon, Monkey, Horse (92%), Marmoset, Pig (84%). Type of Immunogen: Synthetic peptide
Isotype:	IgG
Specificity:	Human TRIM21
Predicted Reactivity:	Percent identity by BLAST analysis: Human (100%) Horse (92%) Pig (84%).
Purification:	Protein A purified

Target Details

Target:	TRIM21
Alternative Name:	TRIM21 / RO52 (TRIM21 Products)
Background:	Name/Gene ID: TRIM21 Family: Tripartite Motif Synonyms: TRIM21, 52 kDa Ro protein, RING finger protein 81, RO52, Ro(SS-A), SSA1, Tripartite motif-containing 21, RNF81, SSA, Sicca syndrome antigen A, SS-A, Tripartite motif containing 21
Gene ID:	6737
NCBI Accession:	NP_003132
UniProt:	P19474

Application Details

Application Notes:	Approved: WB Usage: ELISA titer using peptide based assay: 1:1562500. Western Blot: Suggested dilution at 1.25 µg/mL in 5 % skim milk / PBS buffer, and HRP conjugated anti-Rabbit IgG should be diluted in 1:50000 - 100000 as second antibody.
Comment:	Target Species of Antibody: Human
Restrictions:	For Research Use only

Handling

Format:	Lyophilized
Reconstitution:	Distilled Water.
Concentration:	Lot specific
Buffer:	Lyophilized from PBS with 2 % sucrose
Handling Advice:	Avoid repeat freeze-thaw cycles.
Storage:	4 °C,-20 °C
Storage Comment:	Long term: -20°C, the use of 50% glycerol is recommended if storing aliquots in -20°C for long term use (up to 1 year)

Copyright antibodies-online. All rights reserved.

Handling

Short term (less than 1 week): 4°C. Avoid freeze-thaw cycles.

Images

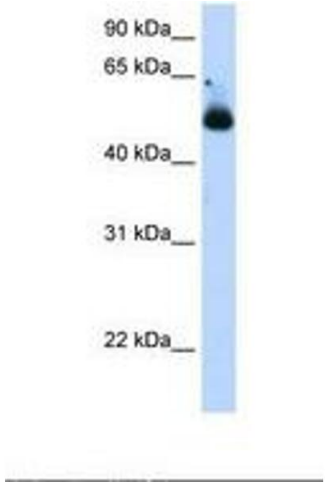

Image 1.

Copyright antibodies-online. All rights reserved.