Datasheet for ABIN356926

anti-BCAS3 antibody (C-Term)

1 Image

Go to Product page

Overview

Quantity:	0.4 mL
Target:	BCAS3
Binding Specificity:	C-Term
Reactivity:	Human
Host:	Rabbit
Clonality:	Polyclonal
Conjugate:	This BCAS3 antibody is un-conjugated
Application:	Western Blotting (WB), Enzyme Immunoassay (EIA)

Product Details

Immunogen:	KLH conjugated synthetic peptide selected from the C-terminal region of human BCAS3
Isotype:	Ig Fraction
Specificity:	This antibodfy detects BCAS3 at C-term.
Purification:	Prepared by Saturated Ammonium Sulfate (SAS) precipitation followed by dialysis against PBS.

Target Details

Target:	BCAS3
Alternative Name:	BCAS3 / GAOB1 (BCAS3 Products)
Background:	BCAS3 is physically associated with histone H3 and histone acetyltransferase complex protein P/CAF (p300/CBP-associated factor) and possesses histone acetyltransferase activity. In

Copyright antibodies-online. All rights reserved.

Target Details

	breast cancer, several chromosomal sites frequently undergo amplification, implicating the location of genes important for tumor development and progression.Synonyms: Breast carcinoma-amplified sequence 3, Maab1 protein
Molecular Weight:	101181 Da
Gene ID:	54828, 9606
UniProt:	Q9H6U6

Application Details

Application Notes:	ELISA 1: 1,000. Western blot 1: 50 - 1: 100. Other applications not tested. Optimal dilutions are dependent on conditions and should be determined by the user.
Restrictions:	For Research Use only

Handling

Format:	Liquid
Concentration:	0.25 mg/mL
Buffer:	PBS with 0.09 % (W/V) sodium azide
Preservative:	Sodium azide
Precaution of Use:	This product contains sodium azide: a POISONOUS AND HAZARDOUS SUBSTANCE which should be handled by trained staff only.
Handling Advice:	Avoid repeated freezing and thawing.
Storage:	4 °C/-20 °C
Storage Comment:	Store the antibody at 2 - 8 °C up to one month or (in aliquots) at -20 °C for longer.

 Copyright antibodies-online. All rights reserved.

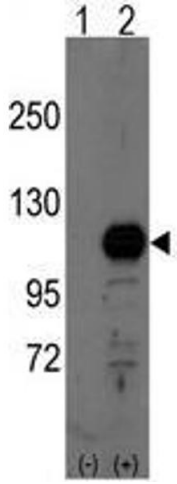

Image 1.

 Copyright antibodies-online. All rights reserved.