Datasheet for ABIN390443

anti-ANGPTL7 antibody (N-Term)

2 Images

Go to Product page

Overview

Quantity:	400 µL
Target:	ANGPTL7
Binding Specificity:	AA 74-104, N-Term
Reactivity:	Human
Host:	Rabbit
Clonality:	Polyclonal
Conjugate:	This ANGPTL7 antibody is un-conjugated
Application:	Western Blotting (WB)

Product Details

Immunogen:	This ANGPTL7 antibody is generated from rabbits immunized with a KLH conjugated synthetic peptide between 74-104 amino acids from the N-terminal region of human ANGPTL7.
Clone:	RB18268
Isotype:	Ig Fraction
Purification:	This antibody is prepared by Saturated Ammonium Sulfate (SAS) precipitation followed by dialysis against PBS.

Target Details

Target:	ANGPTL7
Alternative Name:	ANGPTL7 (ANGPTL7 Products)

Copyright antibodies-online. All rights reserved.

Target Details

Molecular Weight:	40018
Gene ID:	10218
NCBI Accession:	NP_066969
UniProt:	O43827

Application Details

Application Notes:	WB: 1:1000. WB: 1:1000
Restrictions:	For Research Use only

Handling

Format:	Liquid
Buffer:	Purified polyclonal antibody supplied in PBS with 0.09 % (W/V) sodium azide.
Preservative:	Sodium azide
Precaution of Use:	This product contains Sodium azide: a POISONOUS AND HAZARDOUS SUBSTANCE which should be handled by trained staff only.
Storage:	4 °C,-20 °C
Storage Comment:	Maintain refrigerated at 2-8 °C for up to 6 months. For long term storage store at -20 °C in small aliquots to prevent freeze-thaw cycles.
Expiry Date:	6 months

Images

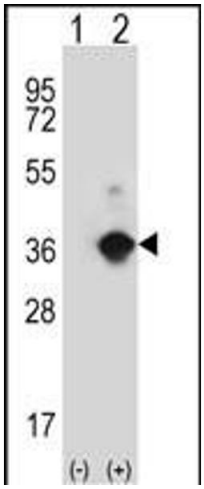

Western Blotting

Image 1. Western blot analysis of ANGPTL7 (arrow) using rabbit polyclonal ANGPTL7 Antibody (N-term) (ABIN390443 and ABIN2840822). 293 cell lysates (2 µg/lane) either nontransfected (Lane 1) or transiently transfected (Lane 2) with the ANGPTL7 gene.

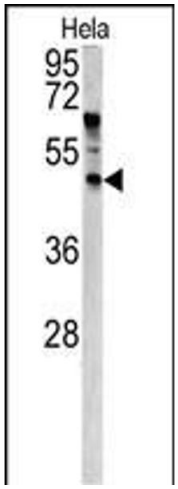

Western Blotting

Image 2. Western blot analysis of ANGPTL7 antibody (N-term) (ABIN390443 and ABIN2840822) in Hela cell line lysates (35 µg/lane). ANGPTL7 (arrow) was detected using the purified Pab.

 Copyright antibodies-online. All rights reserved.