Datasheet for ABIN4902948

anti-ARMS2 antibody

2 Images

Go to Product page

Overview

Quantity:	100 µL
Target:	ARMS2
Reactivity:	Mouse
Host:	Rabbit
Clonality:	Polyclonal
Conjugate:	This ARMS2 antibody is un-conjugated
Application:	Western Blotting (WB)

Product Details

Immunogen:	Recombinant protein of human ARMS2.
Isotype:	IgG
Characteristics:	Rabbit Polyclonal to ARMS2.
Purification:	Affinity purification

Target Details

Target:	ARMS2
Alternative Name:	ARMS2 (ARMS2 Products)
Gene ID:	387715
UniProt:	P0C7Q2

Copyright antibodies-online. All rights reserved.

Application Details

Application Notes:	WB 1:200-1:1000
Restrictions:	For Research Use only

Handling

Format:	Liquid
Concentration:	1 mg/mL
Buffer:	PBS with 0.02 % sodium azide, 50 % glycerol, pH 7.4
Preservative:	Sodium azide
Precaution of Use:	This product contains Sodium azide: a POISONOUS AND HAZARDOUS SUBSTANCE which should be handled by trained staff only.
Handling Advice:	Avoid repeated freeze/thaw cycles.
Storage:	-20 °C
Storage Comment:	Store at -20°C.

Images

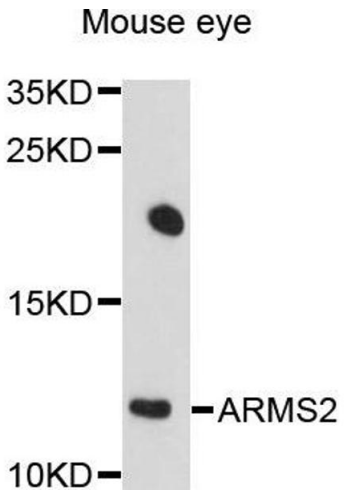

Western Blotting

Image 1. Western blot analysis of extracts of mouse eye cells, using ARMS2 antibody.

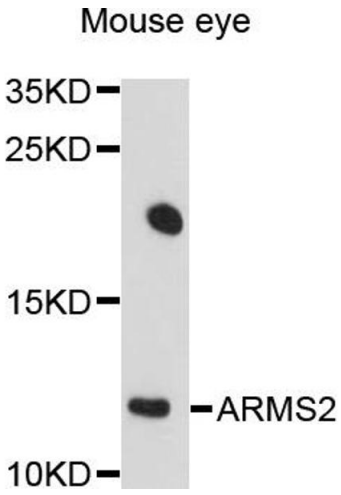

Western Blotting

Image 2. Western blot analysis of extracts of mouse eye, using ARMS2 antibody (ABIN4902948) at 1:1000 dilution. Secondary antibody: HRP Goat Anti-Rabbit IgG (H+L) at 1:10000 dilution. Lysates/proteins: 25ug per lane. Blocking buffer: 3% nonfat dry milk in TBST. Detection: ECL Basic Kit. Exposure time: 90s.

Copyright antibodies-online. All rights reserved.