Datasheet for ABIN517295

anti-JunB antibody (AA 1-347)

1 Image

Go to Product page

Overview

Quantity:	50 µL
Target:	JunB (JUNB)
Binding Specificity:	AA 1-347
Reactivity:	Human
Host:	Mouse
Clonality:	Polyclonal
Conjugate:	This JunB antibody is un-conjugated
Application:	Western Blotting (WB)

Product Details

Purpose:	Mouse polyclonal antibody raised against a full-length human JUNB protein.
Immunogen:	JUNB (NP_002220.1, 1 a.a. ~ 347 a.a) full-length human protein.
Sequence:	MCTKMEQPFY HDDSYTATGY GRAPGGLSLH DYKLLKPSLA VNLADPYRSL KAPGARGPGP EGGGGGSYFS GQGSDTGASL KLASSELERL IVPNSNGVIT TTPTPPGQYF YPRGGGSGGG AGGAGGGVTE EQEGFADGFV KALDDLHKMN HVTPPNVSLG ATGGPPAGPG GVYAGPEPPP VYTNLSSYSP ASASSGGAGA AVGTGSSYPT TTISYLPHAP PFAGGHPAQL GLGRGASTFK EEPQTVPEAR SRDATPPVSP INMEDQERIK VERKRLRNRL AATKCRKRKL ERIARLEDKV KTLKAENAGL SSTAGLLREQ VAQLKQKVMT HVSNGCQLLL GVKGHAF
Cross-Reactivity:	Human
Characteristics:	Antibody reactive against mammalian transfected lysate.

Copyright antibodies-online. All rights reserved.

Target Details

Target:	JunB (JUNB)
Alternative Name:	JUNB (JUNB Products)
Background:	Full Gene Name: jun B proto-oncogene Synonyms: AP-1
Gene ID:	3726
NCBI Accession:	NM_002229

Application Details

Application Notes:	Optimal working dilution should be determined by the investigator.
Restrictions:	For Research Use only

Handling

Format:	Liquid
Buffer:	No additive
Preservative:	Without preservative
Handling Advice:	Aliquot to avoid repeated freezing and thawing.
Storage:	-20 °C
Storage Comment:	Store at -20°C or lower. Aliquot to avoid repeated freezing and thawing.

Images

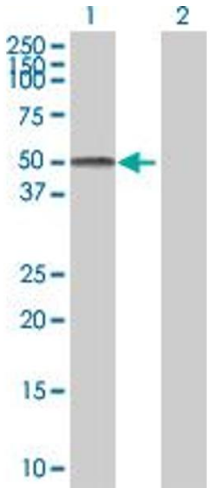

Western Blotting

Image 1. Western Blot analysis of JUNB expression in transfected 293T cell line by JUNB MaxPab polyclonal antibody.

Lane 1: JUNB transfected lysate(38.17 KDa).

Lane 2: Non-transfected lysate.

 Copyright antibodies-online. All rights reserved.