Datasheet for ABIN520991

anti-NR2E1 antibody (AA 1-385)

Go to Product page

1 Image

Overview

Quantity:	100 µg
Target:	NR2E1
Binding Specificity:	AA 1-385
Reactivity:	Human
Host:	Rabbit
Clonality:	Polyclonal
Conjugate:	This NR2E1 antibody is un-conjugated
Application:	Western Blotting (WB)

Product Details

Purpose:	Rabbit polyclonal antibody raised against a full-length human NR2E1 protein.
Immunogen:	NR2E1 (NP_003260.1, 1 a.a. ~ 385 a.a) full-length human protein.
Sequence:	MSKPAGSTSR ILDIPCKVCG DRSSGKHYGV YACDGCSGFF KRSIRRNRTY VCKSGNQGGC PVDKTHRNQC RACRLKKCLE VNMNKDAVQH ERGPRTSTIR KQVALYFRGH KEENGAAAHF PSAALPAPAF FTAVTQLEPH GLELAAVSTT PERQTLVSLA QPTPKYPHEV NGTPMYLYEV ATESVCESAA RLLFMSIKWA KSVPAFSTLS LQDQLMLLED AWRELFVLGI AQWAIPVDAN TLLAVSGMNG DNTDSQKLNK IISEIQALQE VVARFRQLRL DATEFACLKC IVTFKAVPTH SGSELRSFRN AAAIAALQDE AQLTLNSYIH TRYPTQPCRF GKLLLLLPAL RSISPSTIEE VFFKKTIGNV PITRLLSDMY KSSDI
Cross-Reactivity:	Human
Characteristics:	Antibody reactive against mammalian transfected lysate.

Copyright antibodies-online. All rights reserved.

Target Details

Target:	NR2E1
Alternative Name:	NR2E1 (NR2E1 Products)
Background:	Full Gene Name: nuclear receptor subfamily 2, group E, member 1 Synonyms: TLL,TLX,XTLL
Gene ID:	7101
NCBI Accession:	NM_003269
Pathways:	Nuclear Receptor Transcription Pathway, Steroid Hormone Mediated Signaling Pathway, Stem Cell Maintenance

Application Details

Application Notes:	Optimal working dilution should be determined by the investigator.
Restrictions:	For Research Use only

Handling

Buffer:	In 1x PBS, pH 7.4
Handling Advice:	Aliquot to avoid repeated freezing and thawing.
Storage:	-20 °C
Storage Comment:	Store at -20°C or lower. Aliquot to avoid repeated freezing and thawing.

Images

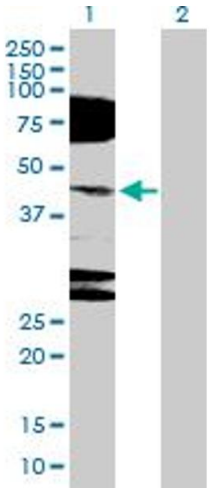

Western Blotting

Image 1. Western Blot analysis of NR2E1 expression in transfected 293T cell line by NR2E1 MaxPab polyclonal antibody.

Lane 1: NR2E1 transfected lysate(42.60 KDa).

Lane 2: Non-transfected lysate.

Copyright antibodies-online. All rights reserved.