Datasheet for ABIN521552

anti-MKRN3 antibody (AA 437-507)

1 Image

Go to Product page

Overview

Quantity:	100 µg
Target:	MKRN3
Binding Specificity:	AA 437-507
Reactivity:	Human
Host:	Mouse
Clonality:	Monoclonal
Conjugate:	This MKRN3 antibody is un-conjugated
Application:	ELISA, Immunofluorescence (IF)

Product Details

Purpose:	Mouse monoclonal antibody raised against a partial recombinant MKRN3.
Immunogen:	MKRN3 (NP_005655, 437 a.a. ~ 507 a.a) partial recombinant protein with GST tag. MW of the GST tag alone is 26 KDa.
Sequence:	SFSAYWHQLV EPVRMGEGNM LYKSIKKELV VLRLASLLFK RFLSLRDELP FSEDQWDLLH YELEEYFNLI L
Clone:	2E10
Isotype:	IgG2b
Cross-Reactivity:	Human
Characteristics:	Antibody Reactive Against Recombinant Protein.

Copyright antibodies-online. All rights reserved.

Target Details

Target:	MKRN3
Alternative Name:	MKRN3 (MKRN3 Products)
Background:	Full Gene Name: makorin ring finger protein 3 Synonyms: D15S9,MGC88288,RNF63,ZFP127,ZNF127
Gene ID:	7681
NCBI Accession:	NM_005664

Application Details

Application Notes:	Optimal working dilution should be determined by the investigator.
Restrictions:	For Research Use only

Handling

Buffer:	In 1x PBS, pH 7.4
Handling Advice:	Aliquot to avoid repeated freezing and thawing.
Storage:	-20 °C
Storage Comment:	Store at -20°C or lower. Aliquot to avoid repeated freezing and thawing.

Images

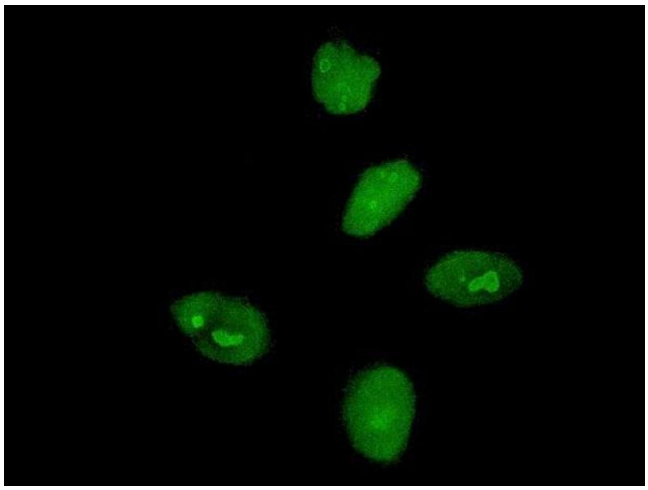

Immunofluorescence

Image 1. Immunofluorescence of monoclonal antibody to MKRN3 on HeLa cell. [antibody concentration 10 ug/ml]

Copyright antibodies-online. All rights reserved.