Datasheet for ABIN527153

anti-WDR74 antibody (AA 1-366)

2 Images

Go to Product page

Overview

Quantity:	50 µg
Target:	WDR74
Binding Specificity:	AA 1-366
Reactivity:	Human
Host:	Mouse
Clonality:	Polyclonal
Conjugate:	This WDR74 antibody is un-conjugated
Application:	Western Blotting (WB), Immunofluorescence (IF)

Product Details

Purpose:	Mouse polyclonal antibody raised against a full-length human WDR74 protein.
Immunogen:	WDR74 (AAH06351, 1 a.a. ~ 366 a.a) full-length human protein.
Sequence:	MAAAAARWNH VWVGTETGIL KGVNLQRKQA ANFTAGGQPR REEAVSALCW GTGGETQMLV GCADRTVKHF STEDGIFQGQ RHCPGGEGMF RGLAQADGTL ITCVDSGILR VWHDKDKDTS SDPLLELRVG PGVCRMRQDP AHPHVVATGG KENALKIWDL QGSEEPVFRA KNVRNDWLDL RVPIWDQDIQ FLPGSQKLVT CTGYHQVRVY DPASPQRRPV LETTYGEYPL TAMTLTPGGN SVIVGNTHGQ LAEIDLRQGR LLGCLKGLAG SVRGLQCHPS KPLLASCGLD RVLRIHRIQN PRGLEHKDEP QEPQEPNKVP LEDTETDELW ASLEAAAKRK LSGLEQPQGA LQTRRRKKKR PGSTSP
Cross-Reactivity:	Human
Characteristics:	Antibody reactive against mammalian transfected lysate.

 Copyright antibodies-online. All rights reserved.

Target Details

Target:	WDR74
Alternative Name:	WDR74 (WDR74 Products)
Background:	Full Gene Name: WD repeat domain 74 Synonyms: FLJ10439,FLJ21730
Gene ID:	54663

Application Details

Application Notes:	Optimal working dilution should be determined by the investigator.
Restrictions:	For Research Use only

Handling

Buffer:	In 1x PBS, pH 7.4
Handling Advice:	Aliquot to avoid repeated freezing and thawing.
Storage:	-20 °C
Storage Comment:	Store at -20°C or lower. Aliquot to avoid repeated freezing and thawing.

Images

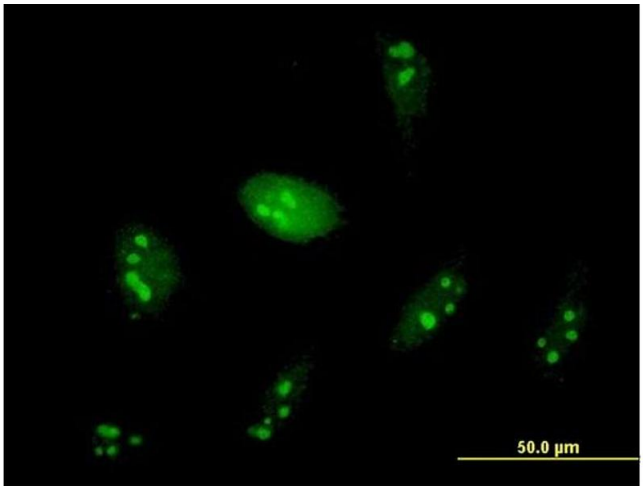

Immunofluorescence

Image 1. Immunofluorescence of purified MaxPab antibody to WDR74 on HeLa cell. [antibody concentration 10 ug/ml]

 Copyright antibodies-online. All rights reserved.

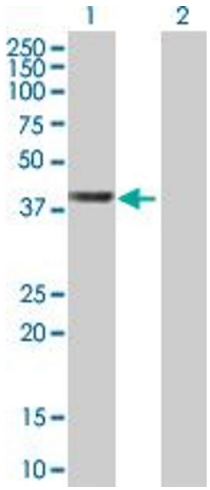

Western Blotting

Image 2. Western Blot analysis of WDR74 expression in transfected 293T cell line by WDR74 MaxPab polyclonal antibody.

Lane 1: WDR74 transfected lysate(40.37 KDa).

Lane 2: Non-transfected lysate.

 Copyright antibodies-online. All rights reserved.