Datasheet for ABIN527434

anti-TRIM62 antibody (AA 1-475)

3 Images

Go to Product page

Overview

Quantity:	50 µg
Target:	TRIM62
Binding Specificity:	AA 1-475
Reactivity:	Human
Host:	Mouse
Clonality:	Polyclonal
Conjugate:	This TRIM62 antibody is un-conjugated
Application:	Western Blotting (WB), Immunofluorescence (IF)

Product Details

Purpose:	Mouse polyclonal antibody raised against a full-length human TRIM62 protein.
Immunogen:	TRIM62 (AAH01222.1, 1 a.a. ~ 475 a.a) full-length human protein.
Sequence:	MACSLKDELL CSICLSIYQD PVSLGCEHYF CRRCITEHWV RQEAQGARDC PECRRTFAEP ALAPSLKLAN IVERYSSFPL DAILNARRAA RPCQAHDKVK LFCLTDRALL CFFCDEPALH EQHQVTGIDD AFDELQRELK DQLQALQDSE REHTEALQLL KRQLAETKSS TKSLRTTIGE AFERLHRLLR ERQKAMLEEL EADTARTLTD IEQKVQRYSQ QLRKVQEGAQ ILQERLAETD RHTFLAGVAS LSERLKGKIH ETNLTYEDFP TSKYTGPLQY TIWKSLFQDI HPVPAALTLD PGTAHQRLIL SDDCTIVAYG NLHPQPLQDS PKRFDVEVSV LGSEAFSSGV HYWEVVVAEK TQWVIGLAHE AASRKGSIQI QPSRGFYCIV MHDGNQYSAC TEPWTRLNVR DKLDKVGVFL DYDQGLLIFY NADDMSWLYT FREKFPGKLC SYFSPGQSHA NGKNVQPLRI NTVRI
Cross-Reactivity:	Human

Product Details

Characteristics:	Antibody reactive against mammalian transfected lysate.

Target Details

Target:	TRIM62
Alternative Name:	TRIM62 (TRIM62 Products)
Background:	Full Gene Name: tripartite motif-containing 62 Synonyms: FLJ10759,FLJ16558
Gene ID:	55223

Application Details

Application Notes:	Optimal working dilution should be determined by the investigator.
Restrictions:	For Research Use only

Handling

Buffer:	In 1x PBS, pH 7.4
Handling Advice:	Aliquot to avoid repeated freezing and thawing.
Storage:	-20 °C
Storage Comment:	Store at -20°C or lower. Aliquot to avoid repeated freezing and thawing.

Images

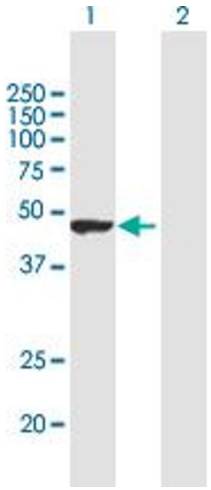

Western Blotting

Image 1. Western Blot analysis of TRIM62 expression in transfected 293T cell line by TRIM62 MaxPab polyclonal antibody.

Lane 1: TRIM62 transfected lysate(52.25 KDa).

Lane 2: Non-transfected lysate.

Copyright antibodies-online. All rights reserved.

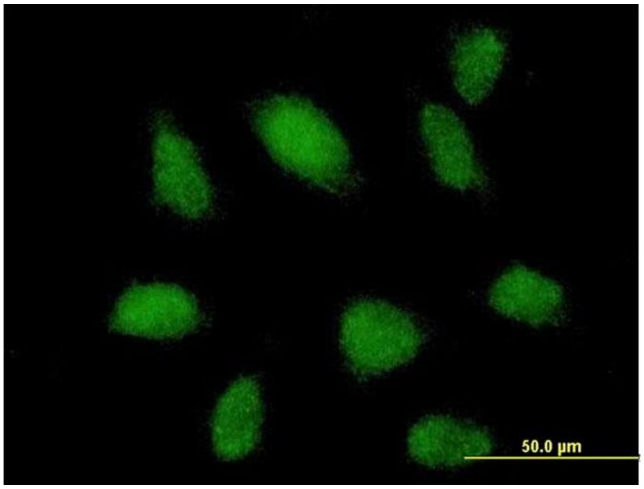

Immunofluorescence

Image 2. Immunofluorescence of purified MaxPab antibody to TRIM62 on HeLa cell. [antibody concentration 10 ug/ml]

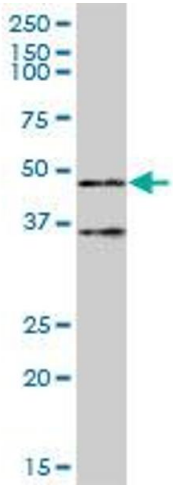

Western Blotting

Image 3. TRIM62 MaxPab polyclonal antibody. Western Blot analysis of TRIM62 expression in human spleen.

Copyright antibodies-online. All rights reserved.