Datasheet for ABIN528655

anti-TTC31 antibody (AA 1-423)

Go to Product page

1 Image

Overview

Quantity:	50 µg
Target:	TTC31
Binding Specificity:	AA 1-423
Reactivity:	Human
Host:	Mouse
Clonality:	Polyclonal
Conjugate:	This TTC31 antibody is un-conjugated
Application:	Western Blotting (WB)

Product Details

Purpose:	Mouse polyclonal antibody raised against a full-length human TTC31 protein.
Immunogen:	TTC31 (NP_071937.2, 1 a.a. ~ 423 a.a) full-length human protein.
Sequence:	MAPIPKTVGR IKLDCSLRPS CPLEVAAAPK LCKEFGPEDY GEEDIVDFLR RLVESDHQGL HRIHVDGSSG RLQLWHHDYL LGHLDDEGKS TGQSDRGKGA EGLGTYCGLR KSFLYPPQES EPCPQSPSAS ATFPSVSDSL LQVAMPQKLL VTEEEANRLA EELVAEEERM KQKAEKKRLK KKRQKERKRQ ERLEQYCGEP KASTTSDGDE SPPSSPGNPV QGQCGEEEDS LDLSSTFVSL ALRKVGDWPL SARREKGLNQ EPQGRGLALQ KMGQEEESPP REERPQQSPK VQASPGLLAA ALQQSQELAK LGTSFAQNGF YHEAVVLFTQ AFEAQPPGPP VGGGLARAGQ SVEDSDLWPP SVFIRLFGNR SFCHERLGQP AWALADAQVA LTLRPGWPRG LFRLGKALMG LQVIGLGLET GEI
Cross-Reactivity:	Human
Characteristics:	Antibody reactive against mammalian transfected lysate.

 Copyright antibodies-online. All rights reserved.

Target Details

Target:	TTC31
Alternative Name:	TTC31 (TTC31 Products)
Background:	Full Gene Name: tetratricopeptide repeat domain 31 Synonyms: FLJ12788,FLJ33201,MGC120200
Gene ID:	64427

Application Details

Application Notes:	Optimal working dilution should be determined by the investigator.
Restrictions:	For Research Use only

Handling

Buffer:	In 1x PBS, pH 7.4
Handling Advice:	Aliquot to avoid repeated freezing and thawing.
Storage:	-20 °C
Storage Comment:	Store at -20°C or lower. Aliquot to avoid repeated freezing and thawing.

Images

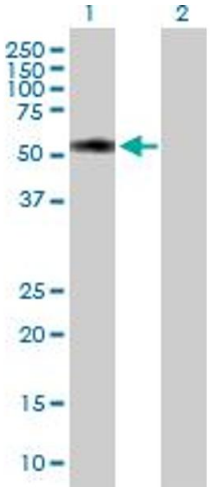

Western Blotting

Image 1. Western Blot analysis of TTC31 expression in transfected 293T cell line by TTC31 MaxPab polyclonal antibody.

Lane 1: FLJ12788 transfected lysate(46.53 KDa).

Lane 2: Non-transfected lysate.

Copyright antibodies-online. All rights reserved.