Datasheet for ABIN528929

anti-IRX6 antibody (AA 1-446)

1 Image

Go to Product page

Overview

Quantity:	100 µg
Target:	IRX6
Binding Specificity:	AA 1-446
Reactivity:	Human
Host:	Rabbit
Clonality:	Polyclonal
Conjugate:	This IRX6 antibody is un-conjugated
Application:	Western Blotting (WB)

Product Details

Purpose:	Rabbit polyclonal antibody raised against a full-length human IRX6 protein.
Immunogen:	IRX6 (NP_077311.2, 1 a.a. ~ 446 a.a) full-length human protein.
Sequence:	MSFPHFGHPY RGASQFLASA SSSTTCCEST QRSVSDVASG STPAPALCCA PYDSRLLGSA RPELGAALGI YGAPYAAAAA AQSYPGYLPY SPEPPSLYGA LNPQYEFKEA AGSFTSSLAQ PGAYYPYERT LGQYQYERYG AVELSGAGRR KNATRETTST LKAWLNEHRK NPYPTKGEKI MLAIITKMTL TQVSTWFANA RRRLKKENKM TWAPKNKGGE ERKAEGGEED SLGCLTADTK EVTASQEARG LRLSDLEDLE EEEEEEEEAE DEEVVATAGD RLTEFRKGAQ SLPGPCAAAR EGRLERRECG LAAPRFSFND PSGSEEADFL SAETGSPRLT MHYPCLEKPR IWSLAHTATA SAVEGAPPAR PRPRSPECRM IPGQPPASAR RLSVPRDSAC DESSCIPKAF GNPKFALQGL PLNCAPCPRR SEPVVQCQYP SGAEAG
Cross-Reactivity:	Human

Copyright antibodies-online. All rights reserved.

Product Details

Characteristics:	Antibody reactive against mammalian transfected lysate.

Target Details

Target:	IRX6
Alternative Name:	IRX6 (IRX6 Products)
Background:	Full Gene Name: iroquois homeobox 6 Synonyms: IRX-3,IRX7,IRXB3
Gene ID:	79190
NCBI Accession:	NM_024335

Application Details

Application Notes:	Optimal working dilution should be determined by the investigator.
Restrictions:	For Research Use only

Handling

Buffer:	In 1x PBS, pH 7.4
Handling Advice:	Aliquot to avoid repeated freezing and thawing.
Storage:	-20 °C
Storage Comment:	Store at -20°C or lower. Aliquot to avoid repeated freezing and thawing.

Images

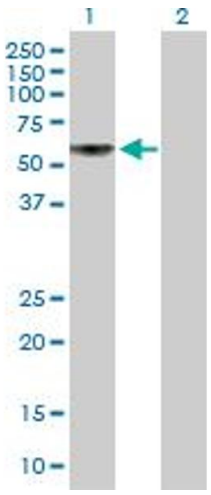

Western Blotting

Image 1. Western Blot analysis of IRX6 expression in transfected 293T cell line by IRX6 MaxPab polyclonal antibody.

Lane 1: IRX6 transfected lysate(48.20 KDa).

Lane 2: Non-transfected lysate.

Copyright antibodies-online. All rights reserved.