Datasheet for ABIN541384

anti-CRADD antibody (AA 99-117)

2 Images

Go to Product page

Overview

Quantity:	100 µg
Target:	CRADD
Binding Specificity:	AA 99-117
Reactivity:	Human
Host:	Rabbit
Clonality:	Polyclonal
Conjugate:	This CRADD antibody is un-conjugated
Application:	Western Blotting (WB), Immunocytochemistry (ICC)

Product Details

Purpose:	Rabbit polyclonal antibody raised against synthetic peptide of CRADD.
Immunogen:	A synthetic peptide corresponding to amino acids 99-117 of human CRADD.
Cross-Reactivity:	Human

Target Details

Target:	CRADD
Alternative Name:	RAIDD (CRADD Products)
Gene ID:	8738
Pathways:	Apoptosis, Caspase Cascade in Apoptosis, Positive Regulation of Endopeptidase Activity

 Copyright antibodies-online. All rights reserved.

Application Details

Application Notes:	Western Blot (1:500-1:1000) The optimal working dilution should be determined by the end user.
Restrictions:	For Research Use only

Handling

Format:	Liquid
Buffer:	In PBS (0.02 % sodium azide)
Preservative:	Sodium azide
Precaution of Use:	This product contains Sodium azide: a POISONOUS AND HAZARDOUS SUBSTANCE which should be handled by trained staff only.
Storage:	4 °C,-20 °C
Storage Comment:	Store at 4°C for three months. For long term storage store at -20°C. Aliquot to avoid repeated freezing and thawing.

Images

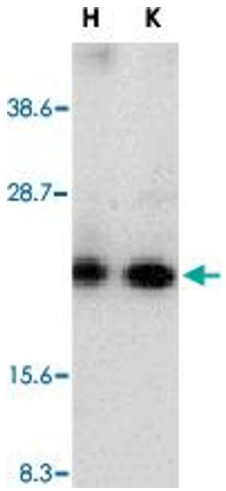

Western Blotting

Image 1. Western blot analysis of CRADD in whole cell lysates from HeLa (H) or K-562 (K) cells with CRADD polyclonal antibody at 1 : 500 dilution.

Copyright antibodies-online. All rights reserved.

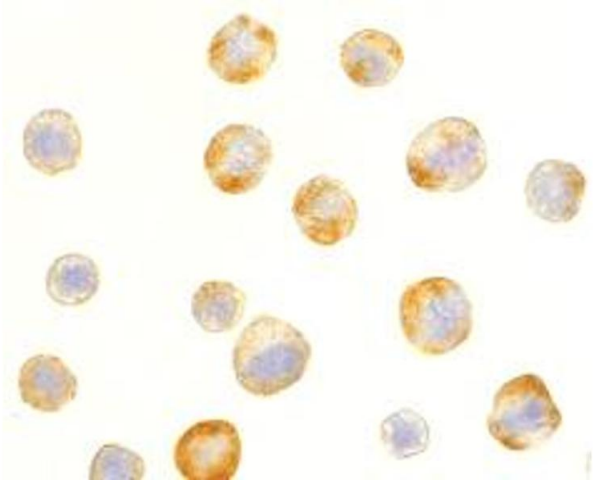

Immunocytochemistry

Image 2. Immunocytochemistry of CRADD in HeLa cells with CRADD polyclonal antibody at 5 ug/mL .

 Copyright antibodies-online. All rights reserved.