Datasheet for ABIN541891

anti-AIFM3 antibody (AA 517-531)

Go to Product page

1 Image

Overview

Quantity:	100 µg
Target:	AIFM3
Binding Specificity:	AA 517-531
Reactivity:	Human, Mouse, Rat
Host:	Rabbit
Clonality:	Polyclonal
Conjugate:	This AIFM3 antibody is un-conjugated
Application:	Western Blotting (WB)

Product Details

Purpose:	Rabbit polyclonal antibody raised against synthetic peptide of AIFM3.
Immunogen:	A synthetic peptide corresponding to amino acids 517-531 of human AIFM3.
Specificity:	This antibody reacts with AIF.
Cross-Reactivity:	Human, Mouse, Rat

Target Details

Target:	AIFM3
Alternative Name:	AIF3 / AIFM3 (AIFM3 Products)
Gene ID:	150209
Pathways:	Positive Regulation of Endopeptidase Activity, Cell RedoxHomeostasis

 Copyright antibodies-online. All rights reserved.

Application Details

Application Notes:	Western Blot (0.25-1 µg/mL) The optimal working dilution should be determined by the end user.
Restrictions:	For Research Use only

Handling

Format:	Liquid
Buffer:	In PBS (0.02 % sodium azide)
Preservative:	Sodium azide
Precaution of Use:	This product contains Sodium azide: a POISONOUS AND HAZARDOUS SUBSTANCE which should be handled by trained staff only.
Storage:	4 °C
Storage Comment:	Store at 4°C.

Images

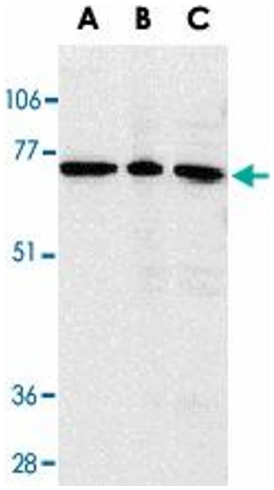

Western Blotting

Image 1. Western blot analysis of AIFM3 in K-562 cell lysate (A), rat heart (B), and mouse heart (C) tissue lysates with AIFM3 polyclonal antibody at 1 ug/mL .

Copyright antibodies-online. All rights reserved.