Datasheet for ABIN5517829

anti-C1orf61 antibody (N-Term)

1 Image

Go to Product page

Overview

Quantity:	100 µL
Target:	C1orf61 (C1ORF61)
Binding Specificity:	N-Term
Reactivity:	Human
Host:	Rabbit
Clonality:	Polyclonal
Application:	Western Blotting (WB)

Product Details

Immunogen:	The immunogen is a synthetic peptide directed towards the N-terminal region of Human CROC4
Sequence:	NLRNFLLFQL WESSFSPGAG GFCTTLPPSF LRVDDRATSS TTDSSRAPSS
Predicted Reactivity:	Human: 100%
Characteristics:	This is a rabbit polyclonal antibody against CROC4. It was validated on Western Blot.
Purification:	Affinity purified

Target Details

Target:	C1orf61 (C1ORF61)
Alternative Name:	CROC4 (C1ORF61 Products)
Background:	CROC4 may play a role in FOS signaling pathways involved in development and remodeling of

Target Details

	neurons. Promotes transcription of the FOS promoter. Alias Symbols: C1orf61, CROC4, Protein Interaction Partner: CDK5, Protein Size: 156
Gene ID:	10485
NCBI Accession:	XP_006711182
UniProt:	Q13536

Application Details

Application Notes:	Optimal working dilution should be determined by the investigator.
Restrictions:	For Research Use only

Handling

Format:	Liquid
Buffer:	Liquid. Purified antibody supplied in 1x PBS buffer with 0.09 % (w/v) sodium azide and 2 % sucrose.
Preservative:	Sodium azide
Precaution of Use:	This product contains Sodium azide: a POISONOUS AND HAZARDOUS SUBSTANCE which should be handled by trained staff only.
Storage:	-20 °C
Storage Comment:	For short term use, store at 2-8°C up to 1 week. For long term storage, store at -20°C in small aliquots to prevent freeze-thaw cycles.

Copyright antibodies-online. All rights reserved.

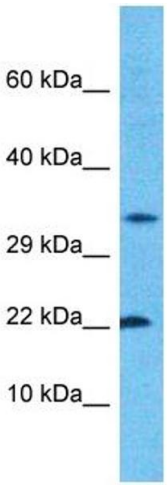

Western Blotting

Image 1. Host: Rabbit Target Name: CROC4 Sample Type: ACHN Whole Cell lysates Antibody Dilution: 1.0ug/ml

 Copyright antibodies-online. All rights reserved.