Datasheet for ABIN5518757

# anti-GAPDH antibody (AA 136-335)

3 Images | 115 Publications

Go to Product page

## Overview

| | |
|---|---|
| Quantity: | 100 µg |
| Target: | GAPDH |
| Binding Specificity: | AA 136-335 |
| Reactivity: | Human, Mouse, Rat |
| Host: | Rabbit |
| Clonality: | Polyclonal |
| Application: | Western Blotting (WB), Immunohistochemistry (Paraffin-embedded Sections) (IHC (p)) |

## Product Details

| | |
|---|---|
| Purpose: | Rabbit IgG polyclonal antibody for Glyceraldehyde-3-phosphate dehydrogenase(GAPDH) detection. Tested with WB, IHC-P in Human,Mouse,Rat. |
| Immunogen: | E.coli-derived human GAPDH recombinant protein (Position: N136-E335). Human GAPDH shares 95% and 94.5% amino acid (aa) sequence identity with mouse and rat GAPDH, respectively. |
| Isotype: | IgG |
| Cross-Reactivity (Details): | No cross reactivity with other proteins. |
| Characteristics: | Rabbit IgG polyclonal antibody for Glyceraldehyde-3-phosphate dehydrogenase(GAPDH) detection. Tested with WB, IHC-P in Human,Mouse,Rat.<br>Gene Name: glyceraldehyde-3-phosphate dehydrogenase<br>Protein Name: Glyceraldehyde-3-phosphate dehydrogenase |
| Purification: | Immunogen affinity purified. |

 

## Target Details

| | |
|---|---|
| Target: | GAPDH |
| Alternative Name: | GAPDH (GAPDH Products) |
| Background: | Glyceraldehyde 3-phosphate dehydrogenase (abbreviated as GAPDH or less commonly as G3PDH) is an enzyme of ~37 kDa that catalyzes the sixth step of glycolysis and thus serves to break down glucose for energy and carbon molecules. This gene encodes a member of the glyceraldehyde-3-phosphate dehydrogenase protein family. GAPDH is mapped to 12p13.31. The encoded protein has been identified as a moonlighting protein based on its ability to perform mechanistically distinct functions. The product of this gene catalyzes an important energy-yielding step in carbohydrate metabolism, the reversible oxidative phosphorylation of glyceraldehyde-3-phosphate in the presence of inorganic phosphate and nicotinamide adenine dinucleotide (NAD). The encoded protein has additionally been identified to have uracil DNA glycosylase activity in the nucleus.<br><br>Synonyms: EC 1.2.1.12 \| EC1.2.1.12 \| G3P \| GAPD \| GAPDH \| P04406 |
| Gene ID: | 2597 |
| UniProt: | P04406 |

## Application Details

| | |
|---|---|
| Application Notes: | WB: Concentration: 0.1-0.5 µg/mL, Tested Species: Human, Mouse, Rat<br>IHC-P: Concentration: 0.5-1 µg/mL, Tested Species: Human, Epitope Retrieval by Heat: Boiling the paraffin sections in 10 mM citrate buffer, pH 6.0, for 20 mins is required for the staining of formalin/paraffin sections.<br>Notes: Tested Species: Species with positive results. Other applications have not been tested. Optimal dilutions should be determined by end users. |
| Comment: | Antibody can be supported by chemiluminescence kit ABIN921124 in WB, supported by ABIN921231 in IHC(P). |
| Restrictions: | For Research Use only |

## Handling

| | |
|---|---|
| Format: | Lyophilized |
| Reconstitution: | Add 0.2 mL of distilled water will yield a concentration of 500 µg/mL. |
| Concentration: | 500 µg/mL |

## Handling

| | |
|---|---|
| Buffer: | Each vial contains 5 mg BSA, 0.9 mg NaCl, 0.2 mg Na2HPO4, 0.05 mg Sodium azide. |
| Preservative: | Sodium azide |
| Precaution of Use: | This product contains Sodium azide: a POISONOUS AND HAZARDOUS SUBSTANCE which should be handled by trained staff only. |
| Storage: | 4 °C,-20 °C |
| Storage Comment: | At -20°C for one year. After reconstitution, at 4°C for one month.<br>It can also be aliquotted and stored frozen at -20 °C for a longer time. Avoid repeated freezing and thawing. |

## Publications

| | |
|---|---|
| Product cited in: | Acar, Tayyar, Yuksel, Atis Aydin, Yıldırım, Ekiz, Dag, Topcu: "Increased maternal C1q/TNF-related protein-1 (CTRP-1) serum levels in pregnancies with preeclampsia." in: **The journal of maternal-fetal & neonatal medicine**, pp. 1-6, (2018) (PubMed).<br><br>There are more publications referencing this product on: Product page |

## Images

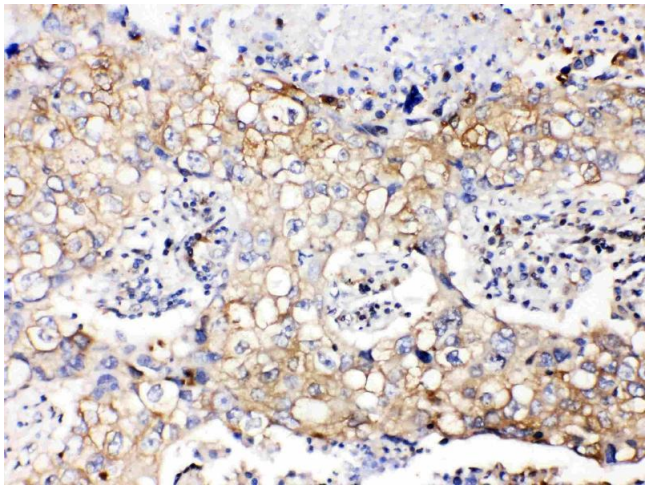

**Immunohistochemistry**

**Image 1.** GAPDH was detected in paraffin-embedded sections of human lung cancer tissues using rabbit anti-GAPDH Antigen Affinity purified polyclonal antibody (Catalog # ) at 1 µg/mL. The immunohistochemical section was developed using SABC method (Catalog # SA1022).

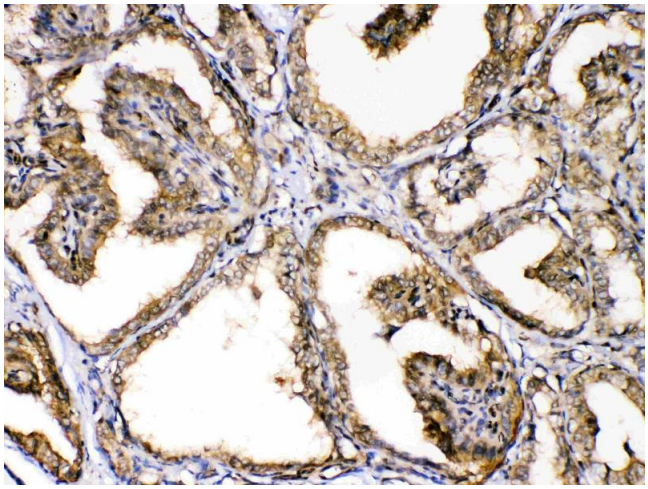

## Immunohistochemistry

**Image 2.** GAPDH was detected in paraffin-embedded sections of human thyroid cancer tissues using rabbit anti-GAPDH Antigen Affinity purified polyclonal antibody (Catalog # ) at 1 µg/mL. The immunohistochemical section was developed using SABC method (Catalog # SA1022).

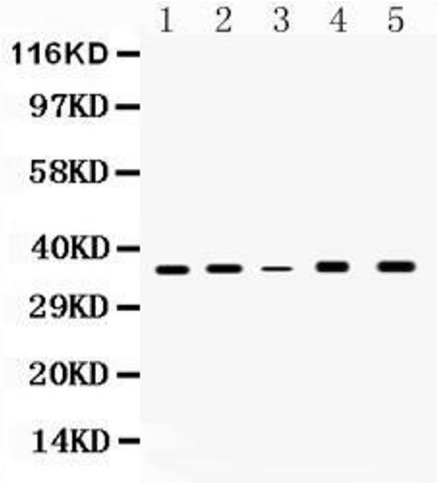


## Western Blotting

**Image 3.** Western blot analysis of GAPDH expression in rat brain extract ( Lane 1), rat kidney extract ( Lane 2), mouse kidney extract ( Lane 3), HELA whole cell lysates ( Lane 4) and MCF-7 whole cell lysates( Lane 5). GAPDH at 36KD was detected using rabbit anti- GAPDH Antigen Affinity purified polyclonal antibody (Catalog #) at 0.5 µg/mL. The blot was developed using chemiluminescence (ECL) method (Catalog # EK1002).