Datasheet for ABIN5530618

anti-K1199 antibody (C-Term)

1 Image

Go to Product page

Overview

Quantity:	400 µL
Target:	K1199
Binding Specificity:	AA 1292-1321, C-Term
Reactivity:	Human, Mouse
Host:	Rabbit
Clonality:	Polyclonal
Conjugate:	This K1199 antibody is un-conjugated
Application:	Western Blotting (WB)

Product Details

Immunogen:	This K1199 antibody is generated from rabbits immunized with a KLH conjugated synthetic peptide between 1292-1321 amino acids from the C-terminal region of human K1199.
Isotype:	Ig Fraction
Purification:	This antibody is purified through a protein A column, followed by peptide affinity purification.

Target Details

Target:	K1199
Abstract:	K1199 Products
Background:	May be involved in hearing.
Molecular Weight:	153 kDa

Copyright antibodies-online. All rights reserved.

Target Details

Gene ID:	57214
UniProt:	Q8WUJ3

Application Details

Application Notes:	For WB starting dilution is: 1:1000
Restrictions:	For Research Use only

Handling

Format:	Liquid
Concentration:	0.3 mg/mL
Buffer:	Supplied in PBS with 0.09 % (W/V) sodium azide.
Preservative:	Sodium azide
Precaution of Use:	This product contains Sodium azide: a POISONOUS AND HAZARDOUS SUBSTANCE which should be handled by trained staff only.
Storage:	4 °C,-20 °C
Storage Comment:	Store at 4°C for three months and -20°C, stable for up to one year. As with all antibodies care should be taken to avoid repeated freeze thaw cycles. Antibodies should not be exposed to prolonged high temperatures.

Images

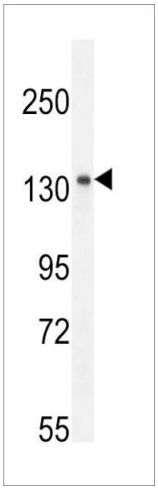

Western Blotting

Image 1. Western blot analysis in mouse spleen tissue lysates (35ug/lane).