Datasheet for ABIN5566439

anti-BIP antibody (AA 20-650) (APC)

2 Images

Go to Product page

Overview

Quantity:	150 µg
Target:	BIP
Binding Specificity:	AA 20-650
Reactivity:	Human
Host:	Rabbit
Clonality:	Polyclonal
Conjugate:	This BIP antibody is conjugated to APC
Application:	Flow Cytometry (FACS), Immunocytochemistry (ICC), Immunofluorescence (IF), Immunohistochemistry (IHC)

Product Details

Brand:	AssayLite™
Immunogen:	Human GRP-78 (20-650aa) expressed in E. coli.
Characteristics:	Purified antibody validated for specificity and sensitivity.
Purification:	Affinity Purified

Target Details

Target:	BIP
Abstract:	BIP Products
Gene ID:	3309

Target Details

UniProt:	P11021

Application Details

Application Notes:	Optimal working dilution should be determined by the investigator.
Restrictions:	For Research Use only

Handling

Format:	Lyophilized
Buffer:	Lyophilized from PBS pH 7.4, 20 mg/mL BSA, and 0.02 % Sodium Azide
Preservative:	Sodium azide
Precaution of Use:	This product contains Sodium azide: a POISONOUS AND HAZARDOUS SUBSTANCE which should be handled by trained staff only.

Images

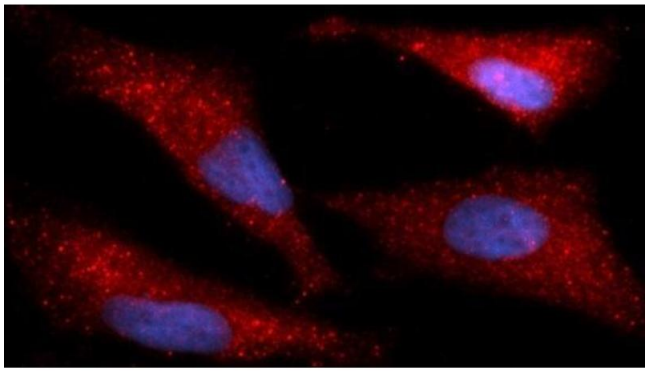

Immunofluorescence

Image 1.

Flow Cytometry

Image 2.

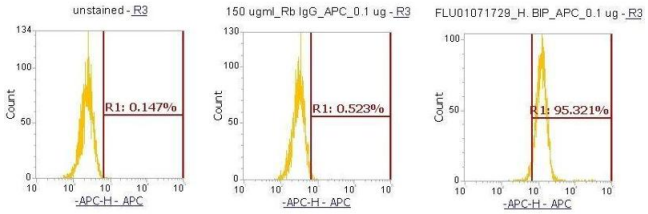

 Copyright antibodies-online. All rights reserved.