Datasheet for ABIN5581386

anti-AIMP2 antibody

1 Image

Go to Product page

Overview

Quantity:	200 µL
Target:	AIMP2
Reactivity:	Human
Host:	Mouse
Clonality:	Monoclonal
Conjugate:	This AIMP2 antibody is un-conjugated
Application:	Western Blotting (WB)

Product Details

Purpose:	Mouse monoclonal antibody raised against recombinant JTV1.
Immunogen:	Recombinant protein corresponding to denatured full length native recombinant human JTV1.
Cross-Reactivity:	Human, Mouse

Target Details

Target:	AIMP2
Alternative Name:	JTV1 (AIMP2 Products)
Background:	Full Gene Name: JTV1 gene Synonyms: AIMP2,P38,PRO0992
Gene ID:	7965

Copyright antibodies-online. All rights reserved.

Application Details

Application Notes:	Western Blot(1:1000) The optimal working dilution should be determined by the end user.
Restrictions:	For Research Use only

Handling

Format:	Liquid
Buffer:	In serum (0.05 % sodium azide)
Preservative:	Sodium azide
Precaution of Use:	This product contains Sodium azide: a POISONOUS AND HAZARDOUS SUBSTANCE which should be handled by trained staff only.
Storage:	-20 °C
Storage Comment:	Store at -20°C. Aliquot to avoid repeated freezing and thawing.

Images

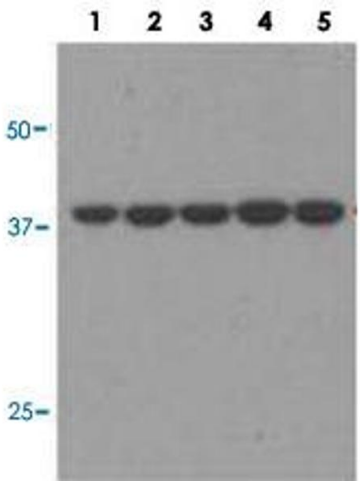

Western Blotting

Image 1. Western blot analysis of Lane 1: A549, Lane 2: H460, Lane 3: H1703, Lane 4: 293, Lane 5: HeLA with JTV1 monoclonal antibody (MAB11292) at 1:1000 dilution.

Copyright antibodies-online. All rights reserved.