Datasheet for ABIN5585402

# anti-PDE8B antibody

## 1 Image

Go to Product page

## Overview

| | |
|---|---|
| Quantity: | 50 µg |
| Target: | PDE8B |
| Reactivity: | Human, Horse, Monkey, Gorilla |
| Host: | Rabbit |
| Clonality: | Polyclonal |
| Conjugate: | This PDE8B antibody is un-conjugated |
| Application: | Immunohistochemistry (Paraffin-embedded Sections) (IHC (p)) |

## Product Details

| | |
|---|---|
| Purpose: | Rabbit polyclonal antibody raised against synthetic peptide of PDE8B. |
| Immunogen: | A synthetic peptide (conjugated with KLH) corresponding to human PDE8B. |
| Specificity: | Internal domain of human. |
| Cross-Reactivity: | Gorilla, Horse, Human, Monkey |

## Target Details

| | |
|---|---|
| Target: | PDE8B |
| Alternative Name: | PDE8B (PDE8B Products) |
| Background: | Full Gene Name: phosphodiesterase 8B<br>Synonyms: FLJ11212,PPNAD3 |
| Gene ID: | 8622 |

 Copyright antibodies-online. All rights reserved.

## Target Details

| | |
|---|---|
| Pathways: | Negative Regulation of Hormone Secretion, cAMP Metabolic Process |

## Application Details

| | |
|---|---|
| Application Notes: | The optimal working dilution should be determined by the end user. |
| Restrictions: | For Research Use only |

## Handling

| | |
|---|---|
| Format: | Liquid |
| Buffer: | In PBS (0.09 % sodium azide) |
| Preservative: | Sodium azide |
| Precaution of Use: | This product contains Sodium azide: a POISONOUS AND HAZARDOUS SUBSTANCE which should be handled by trained staff only. |
| Storage: | 4 °C,-80 °C |
| Storage Comment: | Store at 4°C. For long term storage store at -80°C.<br>Aliquot to avoid repeated freezing and thawing. |

## Images

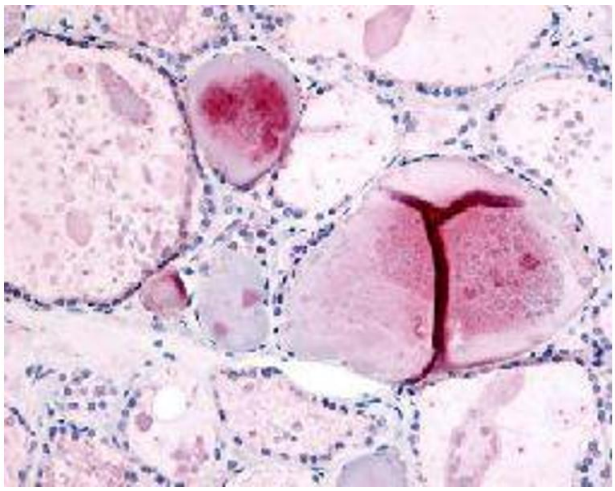

**Immunohistochemistry**

**Image 1.** Immunohistochemical (Formalin/PFA-fixed paraffin-embedded sections) staining in human thyroid with PDE8B polyclonal antibody .

Copyright antibodies-online. All rights reserved.