antibodies-online.com

Datasheet for ABIN5589020

anti-Sushi, Von Willebrand Factor Type A, EGF and Pentraxin Domain Containing 1 (SVEP1) antibody

Go to Product page

1 Image

Overview

Quantity:	100 µL
Target:	Sushi, Von Willebrand Factor Type A, EGF and Pentraxin Domain Containing 1 (SVEP1)
Reactivity:	Human
Host:	Rabbit
Clonality:	Polyclonal
Conjugate:	Un-conjugated
Application:	Immunohistochemistry (Paraffin-embedded Sections) (IHC (p))

Product Details

Purpose:	Rabbit polyclonal antibody raised against recombinant SVEP1.
Immunogen:	Recombinant protein corresponding to amino acids of human SVEP1.
Sequence:	NRLDYSYDDF LDTVQETATS IGNAKSSRIK RSAPLSDYKI KLIFNITASV PLPDERNDTL EWENQQRLLQ TLETITNKLK RTLNKDPMYS FQLASEIL
Isotype:	IgG
Cross-Reactivity:	Human

Target Details

Target:	Sushi, Von Willebrand Factor Type A, EGF and Pentraxin Domain Containing 1 (SVEP1)
Alternative Name:	SVEP1 (SVEP1 Products)
Background:	Full Gene Name: sushi, von Willebrand factor type A, EGF and pentraxin domain containing 1

Copyright antibodies-online. All rights reserved.

Target Details

	Synonyms: C9orf13,CCP22,FLJ16013,FLJ90719,POLYDOM,SEL-OB,SELOB
Gene ID:	79987

Application Details

Application Notes:	Immunohistochemistry (1:20-1:50) The optimal working dilution should be determined by the end user.
Restrictions:	For Research Use only

Handling

Format:	Liquid
Buffer:	In PBS, pH 7.2 (40 % glycerol, 0.02 % sodium azide)
Preservative:	Sodium azide
Precaution of Use:	This product contains Sodium azide: a POISONOUS AND HAZARDOUS SUBSTANCE which should be handled by trained staff only.
Storage:	4 °C,-20 °C
Storage Comment:	Store at 4°C. For long term storage store at -20°C. Aliquot to avoid repeated freezing and thawing.

Images

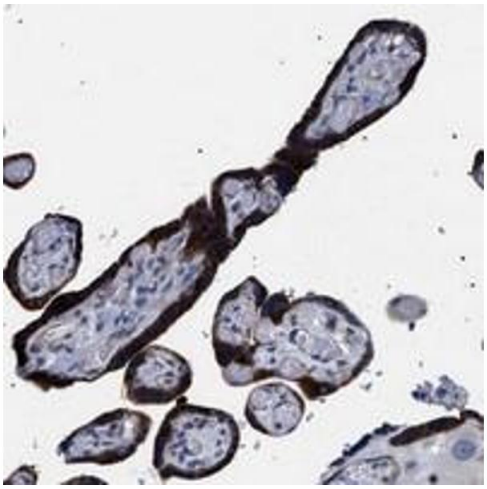

Immunohistochemistry

Image 1. Immunohistochemical staining of human placenta with SVEP1 polyclonal antibody shows strong cytoplasmic positivity in trophoblastic cells at 1:20-1:50 dilution.

Copyright antibodies-online. All rights reserved.