Datasheet for ABIN5589664

anti-TMEM187 antibody

1 Image

Go to Product page

Overview

Quantity:	100 µL
Target:	TMEM187
Reactivity:	Human
Host:	Rabbit
Clonality:	Polyclonal
Conjugate:	This TMEM187 antibody is un-conjugated
Application:	Immunohistochemistry (Paraffin-embedded Sections) (IHC (p))

Product Details

Purpose:	Rabbit polyclonal antibody raised against recombinant TMEM187.
Immunogen:	Recombinant protein corresponding to amino acids of human TMEM187.
Sequence:	KLCDHQLARW RLFQCLTGHF WSKVCD
Isotype:	IgG
Cross-Reactivity:	Human

Target Details

Target:	TMEM187
Alternative Name:	TMEM187 (TMEM187 Products)
Background:	Full Gene Name: transmembrane protein 187 Synonyms: CXorf12,DXS9878E,ITBA1

 Copyright antibodies-online. All rights reserved.

Target Details

Gene ID:	8269

Application Details

Application Notes:	Immunohistochemistry (1:10-1:20) The optimal working dilution should be determined by the end user.
Restrictions:	For Research Use only

Handling

Format:	Liquid
Buffer:	In PBS, pH 7.2 (40 % glycerol, 0.02 % sodium azide)
Preservative:	Sodium azide
Precaution of Use:	This product contains Sodium azide: a POISONOUS AND HAZARDOUS SUBSTANCE which should be handled by trained staff only.
Storage:	4 °C,-20 °C
Storage Comment:	Store at 4°C. For long term storage store at -20°C. Aliquot to avoid repeated freezing and thawing.

Images

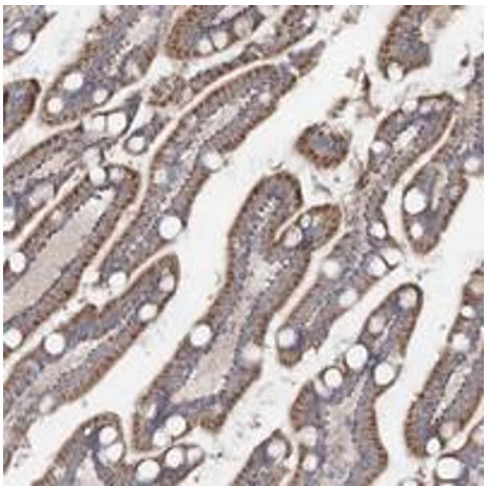

Immunohistochemistry

Image 1. Immunohistochemical staining of human small intestine with TMEM187 polyclonal antibody shows moderate cytoplasmic positivity in glandular cells.

Copyright antibodies-online. All rights reserved.