Datasheet for ABIN563472

anti-PRDM2 antibody (AA 1606-1705)

Go to Product page

1 Image

Overview

Quantity:	50 µL
Target:	PRDM2
Binding Specificity:	AA 1606-1705
Reactivity:	Human
Host:	Mouse
Clonality:	Polyclonal
Conjugate:	This PRDM2 antibody is un-conjugated
Application:	ELISA, Western Blotting (WB)

Product Details

Purpose:	Mouse polyclonal antibody raised against a partial recombinant PRDM2.
Immunogen:	PRDM2 (NP_036363, 1606 a.a. ~ 1705 a.a) partial recombinant protein with GST tag.
Sequence:	KTSRSLHVRV QKSKAVLQSK STLASKKRTD RFNIKSRERS GGPVTRSLQL AAAADLSENK REDGSAKQEL KDFSYSLRLA SRCSPPAAPY ITRQYRKVKA
Cross-Reactivity:	Human
Characteristics:	Antibody Reactive Against Recombinant Protein.

Target Details

Target:	PRDM2
Alternative Name:	PRDM2 (PRDM2 Products)

 Copyright antibodies-online. All rights reserved.

Target Details

Background:	Full Gene Name: PR domain containing 2, with ZNF domain Synonyms: HUMHOXY1,KMT8,MTB-ZF,RIZ,RIZ1,RIZ2
Gene ID:	7799
NCBI Accession:	NM_012231

Application Details

Application Notes:	Optimal working dilution should be determined by the investigator.
Restrictions:	For Research Use only

Handling

Format:	Liquid
Buffer:	50 % glycerol
Handling Advice:	Aliquot to avoid repeated freezing and thawing.
Storage:	-20 °C
Storage Comment:	Store at -20°C or lower. Aliquot to avoid repeated freezing and thawing.

Images

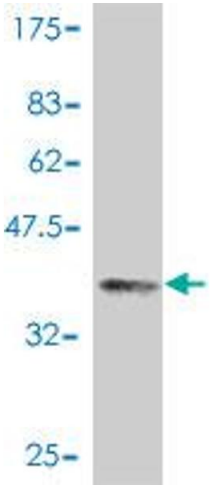

Western Blotting

Image 1. Western Blot detection against Immunogen (37.11 KDa) .

 Copyright antibodies-online. All rights reserved.