Datasheet for ABIN5675613

anti-MARS2 antibody (AA 31-130)

1 Image

Go to Product page

Overview

Quantity:	100 µL
Target:	MARS2
Binding Specificity:	AA 31-130
Reactivity:	Rat
Host:	Rabbit
Clonality:	Polyclonal
Conjugate:	This MARS2 antibody is un-conjugated
Application:	Western Blotting (WB), ELISA, Immunofluorescence (Cultured Cells) (IF (cc)), Immunofluorescence (Paraffin-embedded Sections) (IF (p)), Immunohistochemistry (Paraffin-embedded Sections) (IHC (p)), Immunohistochemistry (Frozen Sections) (IHC (fro)), Immunocytochemistry (ICC)

Product Details

Immunogen:	KLH conjugated synthetic peptide derived from human MARS2
Isotype:	IgG
Cross-Reactivity:	Rat
Predicted Reactivity:	Human,Mouse,Dog,Cow,Horse
Purification:	Purified by Protein A.

Target Details

Target:	MARS2

Target Details

Alternative Name:	MARS2 (MARS2 Products)
Background:	Synonyms: mars2, Methionine tRNA ligase 2, Methionine tRNA ligase 2 mitochondrial, Methionine tRNA ligase, Methionine tRNA synthetase 2, Methionine--tRNA ligase, Methionyl tRNA synthetase 2 mitochondrial, Methionyl tRNA synthetase mitochondrial, Methionyl-tRNA synthetase 2, MetRS, mitochondrial, Mitochondrial methionine tRNA ligase, Mitochondrial methionyl tRNA synthetase, Mitochondrial methionyl-tRNA synthetase, MtMetRS, SYMM_HUMAN Background: ATP + L-methionine + tRNA(Met) = AMP + diphosphate + L-methionyl-tRNA(Met).
Gene ID:	92935
UniProt:	Q96GW9

Application Details

Application Notes:	WB 1:300-5000
	ELISA 1:500-1000
	IHC-P 1:200-400
	IHC-F 1:100-500
	IF(IHC-P) 1:50-200
	IF(IHC-F) 1:50-200
	IF(ICC) 1:50-200
	ICC 1:100-500

Restrictions:	For Research Use only

Handling

Format:	Liquid
Concentration:	1 µg/µL
Buffer:	0.01M TBS(pH 7.4) with 1 % BSA, 0.02 % Proclin300 and 50 % Glycerol.
Preservative:	ProClin
Precaution of Use:	This product contains ProClin: a POISONOUS AND HAZARDOUS SUBSTANCE, which should be handled by trained staff only.
Storage:	4 °C,-20 °C
Storage Comment:	Shipped at 4°C. Store at -20°C for one year. Avoid repeated freeze/thaw cycles.

Copyright antibodies-online. All rights reserved.

Handling

Expiry Date:	12 months

Images

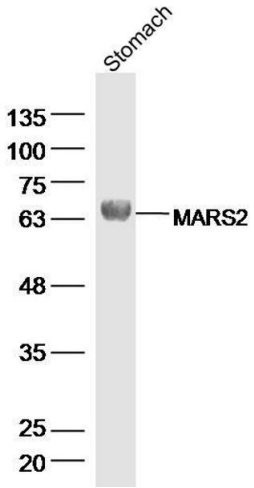

Western Blotting

Image 1. Rat stomach lysates probed with MARS2 Polyclonal Antibody, Unconjugated at 1:300 dilution and 4˚C overnight incubation. Followed by conjugated secondary antibody incubation at 1:10000 for 60 min at 37˚C.

Copyright antibodies-online. All rights reserved.