Datasheet for ABIN5709289

CLEC18A Protein (AA 27-446) (His-SUMO Tag)

Go to Product page

1 Image

Overview

Quantity:	100 µg
Target:	CLEC18A
Protein Characteristics:	AA 27-446
Origin:	Human
Source:	Escherichia coli (E. coli)
Protein Type:	Recombinant
Purification tag / Conjugate:	This CLEC18A protein is labelled with His-SUMO Tag.
Application:	SDS-PAGE (SDS)

Product Details

Sequence:	EVWPPQLQEQ APMAGALNRK ESFLLLSLHN RLRSWVQPPA ADMRRLDWSD SLAQLAQARA ALCGTPTPSL ASGLWRTLQV GWNMQLLPAG LVSFVEVVSL WFAEGQRYSH AAGECARNAT CTHYTQLVWA TSSQLGCGRH LCSAGQAAIE AFVCAYSPRG NWEVNGKTIV PYKKGAWCSL CTASVSGCFK AWDHAGGLCE VPRNPCRMSC QNHGRLNIST CHCHCPPGYT GRYCQVRCSL QCVHGRFREE ECSCVCDIGY GGAQCATKVH FPFHTCDLRI DGDCFMVSSE ADTYYRARMK CQRKGGVLAQ IKSQKVQDIL AFYLGRLETT NEVIDSDFET RNFWIGLTYK TAKDSFRWAT GEHQAFTSFA FGQPDNHGFG NCVELQASAA FNWNDQRCKT RNRYICQFAQ EHISRWGPGS
Purification:	SDS-PAGE
Purity:	> 90 %

 Copyright antibodies-online. All rights reserved.

Target Details

Target:	CLEC18A
Alternative Name:	CL18A (CLEC18A Products)
Molecular Weight:	62.9 kDa
UniProt:	A5D8T8

Application Details

Application Notes:	Optimal working dilution should be determined by the investigator.
Restrictions:	For Research Use only

Handling

Format:	Liquid
Concentration:	0.1-2 mg/mL
Buffer:	20 mM Tris-HCl based buffer, pH 8.0
Storage:	-80 °C,4 °C,-20 °C
Storage Comment:	Store at -20°C, for extended storage, conserve at -20°C or -80°C. Repeated freezing and thawing is not recommended. Store working aliquots at 4°C for up to one week.

Images

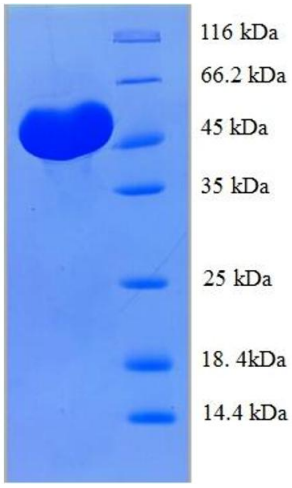

SDS-PAGE

Image 1.

Copyright antibodies-online. All rights reserved.