Datasheet for ABIN5709847

Galectin 6 Protein (GAL6) (AA 1-301, full length) (GST tag)

Go to Product page

1 Image

Overview

Quantity:	100 µg
Target:	Galectin 6 (GAL6)
Protein Characteristics:	AA 1-301, full length
Origin:	Mouse
Source:	Escherichia coli (E. coli)
Protein Type:	Recombinant
Purification tag / Conjugate:	This Galectin 6 protein is labelled with GST tag.
Application:	SDS-PAGE (SDS)

Product Details

Sequence:	MAYVPAPGYQ PTYNPTLPYK RPIPGGLSVG MSFYIQGTAK ENMRRFHVNF AVGQDDGADV AFHFNPRFDG WDKVVFNTKQ SGRWGKEEEK SMPFQKGKHF ELVFMVMPEH YKVVVNGSPF YEYGHRLPVQ MVTHLQVDGD LELQSINFFG VQPAETKYPA MTGPPVFNPC LPYVGALQGG FTVRRTIIIK GYVLPTAKTF AINFRVGSSE DIALHINPRI GDCLVRNSYM NGSWGTEERM VAYNPFGPGQ FFDLSIRCGM DRFKVFANGI HLFNFSHRFQ ALRKINTLEI NGDLTLSYVH I
Purification:	SDS-PAGE
Purity:	> 90 %

Target Details

Target:	Galectin 6 (GAL6)
Alternative Name:	LEG6 (GAL6 Products)

Copyright antibodies-online. All rights reserved.

Target Details

Molecular Weight:	61.5 kDa
UniProt:	O54891

Application Details

Application Notes:	Optimal working dilution should be determined by the investigator.
Restrictions:	For Research Use only

Handling

Format:	Liquid
Concentration:	0.1-2 mg/mL
Buffer:	20 mM Tris-HCl based buffer, pH 8.0
Storage:	-80 °C,4 °C,-20 °C
Storage Comment:	Store at -20°C, for extended storage, conserve at -20°C or -80°C. Repeated freezing and thawing is not recommended. Store working aliquots at 4°C for up to one week.

Images

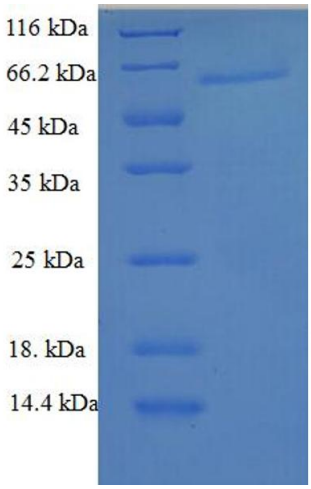

SDS-PAGE

Image 1.

Copyright antibodies-online. All rights reserved.