Datasheet for ABIN5710650

ZNF212 Protein (AA 1-495, full length) (His-SUMO Tag)

Go to Product page

1 Image

Overview

Quantity:	100 µg
Target:	ZNF212
Protein Characteristics:	AA 1-495, full length
Origin:	Human
Source:	Escherichia coli (E. coli)
Protein Type:	Recombinant
Purification tag / Conjugate:	This ZNF212 protein is labelled with His-SUMO Tag.
Application:	SDS-PAGE (SDS)

Product Details

Sequence:	MAESAPARHR RKRRSTPLTS STLPSQATEK SSYFQTTEIS LWTVVAAIQA VEKKMESQAA RLQSLEGRTG TAEKKLADCE KMAVEFGNQL EGKWAVLGTL LQEYGLLQRR LENVENLLRN RNFWILRLPP GSKGEAPKVS RSLENDGVCF TEQEWENLED WQKELYRNVM ESNYETLVSL KVLGQTEGEA ELGTEMLGDL EEEGPGGAHP AGGVMIKQEL QYTQEGPADL PGEFSCIAEE QAFLSPEQTE LWGGQGSSVL LETGPGDSTL EEPVGSRVPS SSRTVGCPKQ KSHRQVQLDQ ECGQGLKLKK DTSRPYECSE CEITFRYKQQ LATHLRSHSG WGSCTPEEPE ESLRPRPRLK PQTKKAKLHQ CDVCLRSFSC KVSLVTHQRC HLQEGPSAGQ HVQERFSPNS LVALPGHIPW RKSRSSLICG YCGKSFSHPS DLVRHQRIHT GERPYSCTEC EKSFVQKQHL LQHQKIHQRE RGGLALEPGR PNGLL
Purification:	SDS-PAGE
Purity:	> 90 %

Copyright antibodies-online. All rights reserved.

Target Details

Target:	ZNF212
Alternative Name:	ZN212 (ZNF212 Products)
Background:	May be involved in transcriptional regulation.
Molecular Weight:	71.41 kDa
UniProt:	Q9UDV6

Application Details

Application Notes:	Optimal working dilution should be determined by the investigator.
Restrictions:	For Research Use only

Handling

Format:	Liquid
Concentration:	0.1-2 mg/mL
Buffer:	20 mM Tris-HCl based buffer, pH 8.0
Storage:	-80 °C,4 °C,-20 °C
Storage Comment:	Store at -20°C, for extended storage, conserve at -20°C or -80°C. Repeated freezing and thawing is not recommended. Store working aliquots at 4°C for up to one week.

Images

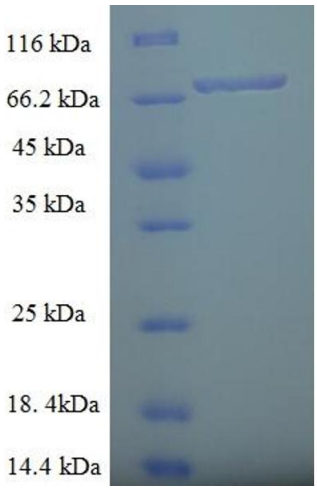

SDS-PAGE

Image 1.

Copyright antibodies-online. All rights reserved.