Datasheet for ABIN5711511

ABHD11 Protein (AA 1-307, full length) (His-SUMO Tag)

Go to Product page

1 Image

Overview

Quantity:	100 µg
Target:	ABHD11
Protein Characteristics:	full length, AA 1-307
Origin:	Mouse
Source:	Escherichia coli (E. coli)
Protein Type:	Recombinant
Purification tag / Conjugate:	This ABHD11 protein is labelled with His-SUMO Tag.
Application:	SDS-PAGE (SDS)

Product Details

Sequence:	MLRWARAWRV PRGVLGASSP RRLAVPVTFC SSRSSGQENA DLRPLPLSYN LLDGDATLPA IVFLHGLFGS KTNFNSLAKA MVQRTGRRVL TVDARNHGDS PHSPDASYEA MSQDLQGLLP QLGLVPCVLV GHSMGGKTAM LLALQRPDVV ERLVVVDISP VGTTPGSHIG AFIAAMKAVE IPEKVPHSQA RKLADKQLSS VVKEAGIRQF LLTNLVEVGG RFSWRLNLDT LAQHLDKIMT FPQQREPYSG PTLFLLGGNS TYVQPSHHSE IRRLFPQAQI QTVPNAGHWV HSDKPQDFMD AVTSFLA
Purification:	SDS-PAGE
Purity:	> 90 %

Target Details

Target:	ABHD11

Target Details

Alternative Name:	ABHDB (ABHD11 Products)
Molecular Weight:	49.54 kDa
UniProt:	Q8K4F5

Application Details

Application Notes:	Optimal working dilution should be determined by the investigator.
Restrictions:	For Research Use only

Handling

Format:	Liquid
Concentration:	0.1-2 mg/mL
Buffer:	20 mM Tris-HCl based buffer, pH 8.0
Storage:	-80 °C,4 °C,-20 °C
Storage Comment:	Store at -20°C, for extended storage, conserve at -20°C or -80°C. Repeated freezing and thawing is not recommended. Store working aliquots at 4°C for up to one week.

Images

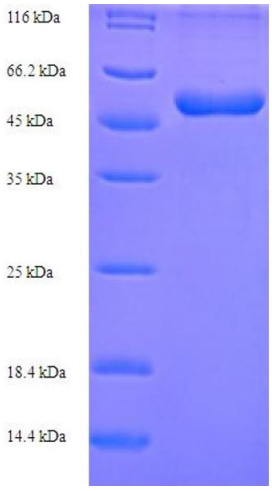

SDS-PAGE

Image 1.