Datasheet for ABIN5711569

PLD5 Protein (AA 92-536) (His-SUMO Tag)

1 Image

Go to Product page

Overview

Quantity:	100 µg
Target:	PLD5
Protein Characteristics:	AA 92-536
Origin:	Human
Source:	Escherichia coli (E. coli)
Protein Type:	Recombinant
Purification tag / Conjugate:	This PLD5 protein is labelled with His-SUMO Tag.
Application:	SDS-PAGE (SDS)

Product Details

Sequence:	MGEDEDGLSE KNCQNKCRIA LVENIPEGLN YSENAPFHLS LFQGWMNLLN MAKKSVDIVS SHWDLNHTHP SACQGQRLFE KLLQLTSQNI EIKLVSDVTA DSKVLEALKL KGAEVTYMNM TAYNKGRLQS SFWIVDKQHV YIGSAGLDWQ SLGQMKELGV IFYNCSCLVL DLQRIFALYS SLKFKSRVPQ TWSKRLYGVY DNEKKLQLQL NETKSQAFVS NSPKLFCPKN RSFDIDAIYS VIDDAKQYVY IAVMDYLPIS STSTKRTYWP DLDAKIREAL VLRSVRVRLL LSFWKETDPL TFNFISSLKA ICTEIANCSL KVKFFDLERE NACATKEQKN HTFPRLNRNK YMVTDGAAYI GNFDWVGNDF TQNAGTGLVI NQADVRNNRS IIKQLKDVFE RDWYSPYAKT LQPTKQPNCS SLFKLKPLSN KTATDDTGGK DPRNV
Purification:	SDS-PAGE
Purity:	> 90 %

Copyright antibodies-online. All rights reserved.

Target Details

Target:	PLD5
Alternative Name:	PLD5 (PLD5 Products)
Molecular Weight:	66.8 kDa
UniProt:	Q8N7P1

Application Details

Application Notes:	Optimal working dilution should be determined by the investigator.
Restrictions:	For Research Use only

Handling

Format:	Liquid
Concentration:	0.1-2 mg/mL
Buffer:	20 mM Tris-HCl based buffer, pH 8.0
Storage:	-80 °C,4 °C,-20 °C
Storage Comment:	Store at -20°C, for extended storage, conserve at -20°C or -80°C. Repeated freezing and thawing is not recommended. Store working aliquots at 4°C for up to one week.

Images

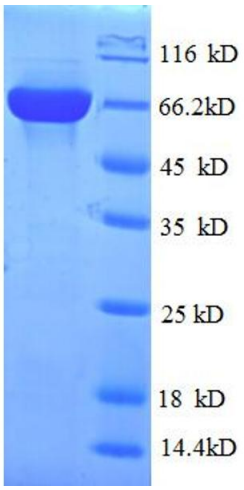

SDS-PAGE

Image 1.