Datasheet for ABIN5712017

EMC9 Protein (AA 1-208, full length) (His-SUMO Tag)

Go to Product page

1 Image

Overview

Quantity:	100 µg
Target:	EMC9
Protein Characteristics:	full length, AA 1-208
Origin:	Human
Source:	Escherichia coli (E. coli)
Protein Type:	Recombinant
Purification tag / Conjugate:	This EMC9 protein is labelled with His-SUMO Tag.
Application:	SDS-PAGE (SDS)

Product Details

Sequence:	MGEVEISALA YVKMCLHAAR YPHAAVNGLF LAPAPRSGEC LCLTDCVPLF HSHLALSVML EVALNQVDVW GAQAGLVVAG YYHANAAVND QSPGPLALKI AGRIAEFFPD AVLIMLDNQK LVPQPRVPPV IVLENQGLRW VPKDKNLVMW RDWEESRQMV GALLEDRAHQ HLVDFDCHLD DIRQDWTNQR LNTQITQWVG PTNGNGNA
Purification:	SDS-PAGE
Purity:	> 90 %

Target Details

Target:	EMC9
Alternative Name:	EMC9 (EMC9 Products)
Molecular Weight:	39 kDa

Copyright antibodies-online. All rights reserved.

Target Details

UniProt:	Q9Y3B6

Application Details

Application Notes:	Optimal working dilution should be determined by the investigator.
Restrictions:	For Research Use only

Handling

Format:	Liquid
Concentration:	0.1-2 mg/mL
Buffer:	20 mM Tris-HCl based buffer, pH 8.0
Storage:	-80 °C,4 °C,-20 °C
Storage Comment:	Store at -20°C, for extended storage, conserve at -20°C or -80°C. Repeated freezing and thawing is not recommended. Store working aliquots at 4°C for up to one week.

Images

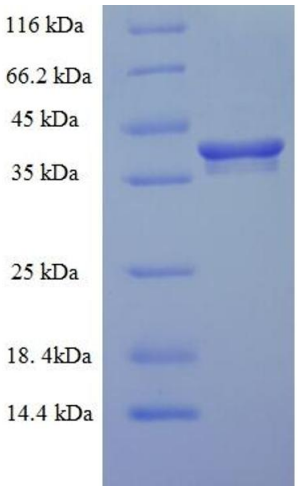

SDS-PAGE

Image 1.

Copyright antibodies-online. All rights reserved.