Datasheet for ABIN5713014

VPS13B Protein (AA 4-200, partial) (His tag)

Go to Product page

1 Image

Overview

Quantity:	100 µg
Target:	VPS13B
Protein Characteristics:	AA 4-200, partial
Origin:	Saccharomyces cerevisiae
Source:	Escherichia coli (E. coli)
Protein Type:	Recombinant
Purification tag / Conjugate:	This VPS13B protein is labelled with His tag.
Application:	SDS-PAGE (SDS)

Product Details

Sequence:	QNNRSRNEYH SNRKNEPSYE LQNAHSGLFH SSNEELTNRN QRYTNQNASM GSFTPVQSLQ FPEQSQQTNM LYNGDDGNNN TINDNERDIY GGFVNHHRQR PPPATAEYND VFNTNSQQLP SEHQYNNVPS YPLPSINVIQ TTPELIHNGS QTMATPIERP FFNENDYYYN NRNSRTSPSI ASSSDGYADQ EARPILE
Purification:	SDS-PAGE
Purity:	> 90 %

Target Details

Target:	VPS13B
Alternative Name:	CHS1 (VPS13B Products)
Background:	Septum formation and repair, especially under certain adverse conditions.

Target Details

Molecular Weight:	26.7 kDa
UniProt:	P08004

Application Details

Application Notes:	Optimal working dilution should be determined by the investigator.
Restrictions:	For Research Use only

Handling

Format:	Liquid
Concentration:	0.1-2 mg/mL
Buffer:	20 mM Tris-HCl based buffer, pH 8.0
Storage:	-80 °C,4 °C,-20 °C
Storage Comment:	Store at -20°C, for extended storage, conserve at -20°C or -80°C. Repeated freezing and thawing is not recommended. Store working aliquots at 4°C for up to one week.

Images

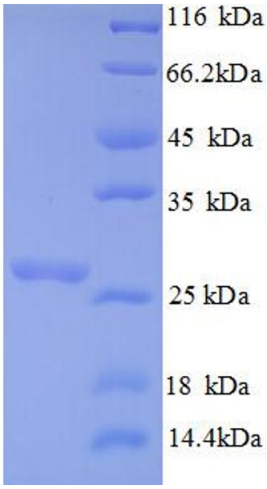

SDS-PAGE

Image 1.

Copyright antibodies-online. All rights reserved.