Datasheet for ABIN5714110

RIPK1 Protein (AA 24-247) (His tag)

Go to Product page

1 Image

Overview

Quantity:	100 µg
Target:	RIPK1
Protein Characteristics:	AA 24-247
Origin:	Bryonia dioica (Red bryony)
Source:	Yeast
Protein Type:	Recombinant
Purification tag / Conjugate:	This RIPK1 protein is labelled with His tag.
Application:	SDS-PAGE (SDS)

Product Details

Sequence:	DVSFRLSGAT TTSYGVFIKN LREALPYERK VYNIPLLRSS ISGSGRYTLL HLTNYADETI SVAVDVTNVY IMGYLAGDVS YFFNEASATE AAKFVFKDAK KKVTLPYSGN YERLQTAAGK IRENIPLGLP ALDSAITTLY YYTASSAASA LLVLIQSTAE SARYKFIEQQ IGKRVDKTFL PSLATISLEN NWSALSKQIQ IASTNNGQFE SPVVLIDGNN QRVS
Purification:	SDS-PAGE
Purity:	> 90 %

Target Details

Target:	RIPK1
Alternative Name:	RIP1 (RIPK1 Products)
Molecular Weight:	26.63 kDa

Copyright antibodies-online. All rights reserved.

Target Details

UniProt:	P33185
Pathways:	NF-kappaB Signaling, Apoptosis, Caspase Cascade in Apoptosis, TLR Signaling, Activation of Innate immune Response, Inositol Metabolic Process, Positive Regulation of Endopeptidase Activity, Hepatitis C, Protein targeting to Nucleus, Toll-Like Receptors Cascades, Negative Regulation of intrinsic apoptotic Signaling, SARS-CoV-2 Protein Interactome, Ubiquitin Proteasome Pathway

Application Details

Application Notes:	Optimal working dilution should be determined by the investigator.
Restrictions:	For Research Use only

Handling

Format:	Liquid
Concentration:	0.1-2 mg/mL
Buffer:	20 mM Tris-HCl based buffer, pH 8.0
Storage:	-80 °C,4 °C,-20 °C
Storage Comment:	Store at -20°C, for extended storage, conserve at -20°C or -80°C. Repeated freezing and thawing is not recommended. Store working aliquots at 4°C for up to one week.

Images

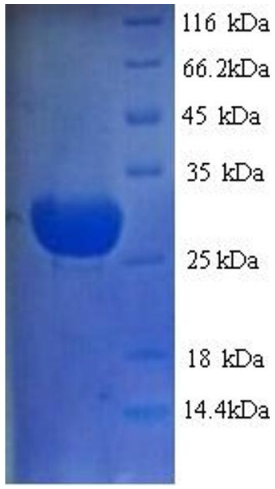

SDS-PAGE

Image 1.