Datasheet for ABIN5714226

ESAT-6-Like Protein EsxB Protein (AA 2-100) (His tag)

Go to Product page

1 Image

Overview

Quantity:	100 µg
Target:	ESAT-6-Like Protein EsxB
Protein Characteristics:	AA 2-100
Origin:	Mycobacterium tuberculosis
Source:	Yeast
Protein Type:	Recombinant
Purification tag / Conjugate:	This ESAT-6-Like Protein EsxB protein is labelled with His tag.
Application:	SDS-PAGE (SDS)

Product Details

Sequence:	AEMKTDAATL AQEAGNFERI SGDLKTQIDQ VESTAGSLQG QWRGAAGTAA QAAVVRFQEA ANKQKQELDE ISTNIRQAGV QYSRADEEQQ QALSSQMGF
Purification:	SDS-PAGE
Purity:	> 90 %

Target Details

Target:	ESAT-6-Like Protein EsxB
Alternative Name:	ESAT-6-Like EsxB (ESAT-6-Like Protein EsxB Products)
Molecular Weight:	12.7 kDa
UniProt:	P0A566

Copyright antibodies-online. All rights reserved.

Application Details

Application Notes:	Optimal working dilution should be determined by the investigator.
Restrictions:	For Research Use only

Handling

Format:	Liquid
Concentration:	0.1-2 mg/mL
Buffer:	20 mM Tris-HCl based buffer, pH 8.0
Storage:	-80 °C,4 °C,-20 °C
Storage Comment:	Store at -20°C, for extended storage, conserve at -20°C or -80°C. Repeated freezing and thawing is not recommended. Store working aliquots at 4°C for up to one week.

Images

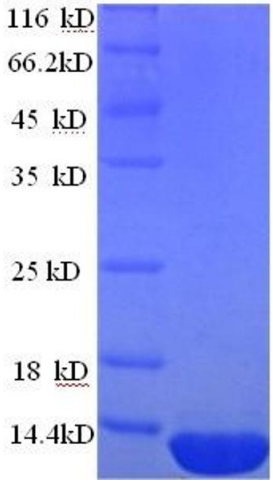

SDS-PAGE

Image 1.

Copyright antibodies-online. All rights reserved.