Datasheet for ABIN6000576

anti-TSSK1 antibody (AA 52-309)

2 Images

Go to Product page

Overview

Quantity:	100 µL
Target:	TSSK1
Binding Specificity:	AA 52-309
Reactivity:	Mouse
Host:	Rabbit
Clonality:	Polyclonal
Application:	Western Blotting (WB), Immunohistochemistry (IHC), Immunoprecipitation (IP), Immunofluorescence (fixed cells) (IF/ICC)

Product Details

Immunogen:	TESK1 (Phe52-Ile309)
Purification:	Antigen-specific affinity chromatography followed by Protein A affinity chromatography

Target Details

Target:	TSSK1
Alternative Name:	Testis Specific Kinase 1 (TSSK1 Products)

Application Details

Application Notes:	Optimal working dilution should be determined by the investigator.
Restrictions:	For Research Use only

 Copyright antibodies-online. All rights reserved.

Handling

Format:	Liquid
Concentration:	500 µg/mL
Buffer:	PBS, pH 7.4, containing 0.02 % Sodium azide, 50 % glycerol.
Preservative:	Sodium azide
Precaution of Use:	This product contains Sodium azide: a POISONOUS AND HAZARDOUS SUBSTANCE which should be handled by trained staff only.
Storage:	4 °C,-20 °C
Storage Comment:	Store at 4 °C for frequent use. Aliquot and store at -20 °C for one year. Avoid repeated freeze/thaw cycles.

Images

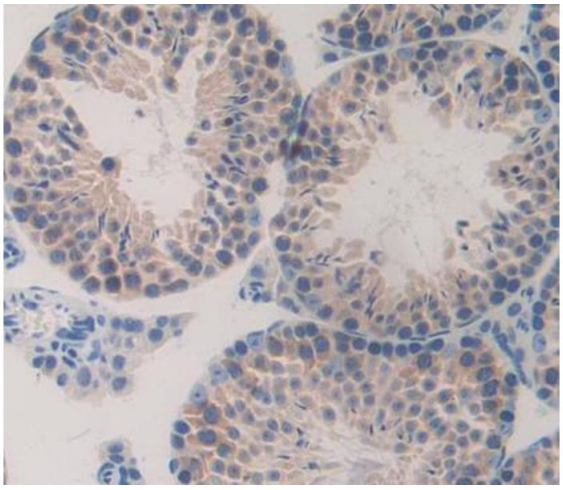

Immunohistochemistry (Paraffin-embedded Sections)

Image 1. IHC-P analysis of testis tissue, with DAB staining.

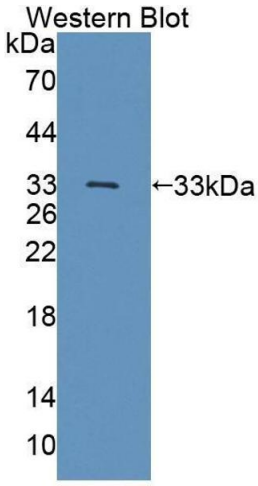

Western Blotting

Image 2. Western blot analysis of the recombinant protein.

Copyright antibodies-online. All rights reserved.