Datasheet for ABIN605075

anti-GNPDA2 antibody (C-Term)

2 Images

Go to Product page

Overview

Quantity:	0.05 mg
Target:	GNPDA2
Binding Specificity:	C-Term
Reactivity:	Human, Mouse
Host:	Rabbit
Clonality:	Polyclonal
Conjugate:	This GNPDA2 antibody is un-conjugated
Application:	ELISA, Western Blotting (WB), Immunocytochemistry (ICC), Immunohistochemistry (IHC), Immunohistochemistry (Paraffin-embedded Sections) (IHC (p))

Product Details

Brand:	IHC-plus™
Isotype:	IgG
Specificity:	GNPDA2 antibody is predicted to not cross-react with GNPDA1.
Purification:	Immunoaffinity purified

Target Details

Target:	GNPDA2
Alternative Name:	GNPDA2 (GNPDA2 Products)
Background:	Name/Gene ID: GNPDA2

Copyright antibodies-online. All rights reserved.

Target Details

	Synonyms: GNPDA2, GlcN6P deaminase 2, GNP2, GNPDA 2, SB52
Gene ID:	132789
UniProt:	Q8TDQ7

Application Details

Application Notes:	Approved: ELISA, ICC (4 µg/mL), IHC, IHC-P (5 µg/mL), WB (1 - 2 µg/mL) Usage: GNPDA2 antibody can be used for detection of GNPDA2 by Western blot at 1-2 µg/mL.
Comment:	Target Species of Antibody: Human
Restrictions:	For Research Use only

Handling

Format:	Liquid
Concentration:	Lot specific
Buffer:	PBS, 0.02 % sodium azide
Preservative:	Sodium azide
Precaution of Use:	This product contains Sodium azide: a POISONOUS AND HAZARDOUS SUBSTANCE which should be handled by trained staff only.
Handling Advice:	avoid freeze thaw cycles. Store undiluted.
Storage:	4 °C,-20 °C
Storage Comment:	Store at 4°C for 3 months and -20°C, stable for up to 1 year. Avoid repeated freeze-thaw cycles.
Expiry Date:	12 months

Copyright antibodies-online. All rights reserved.

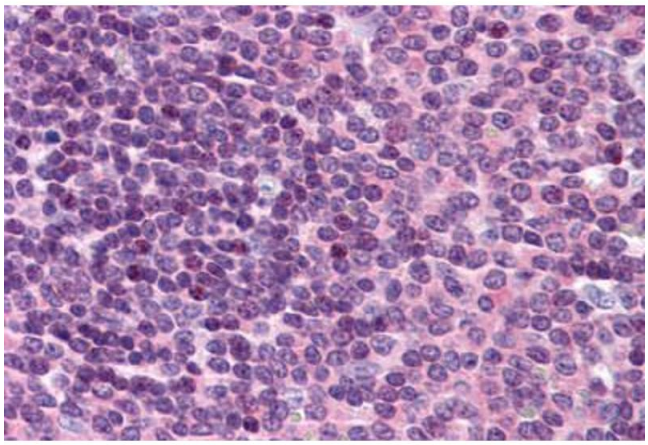

Immunohistochemistry (Formalin-fixed Paraffin-embedded Sections)

Image 1. Human Spleen: Formalin-Fixed, Paraffin-Embedded (FFPE)

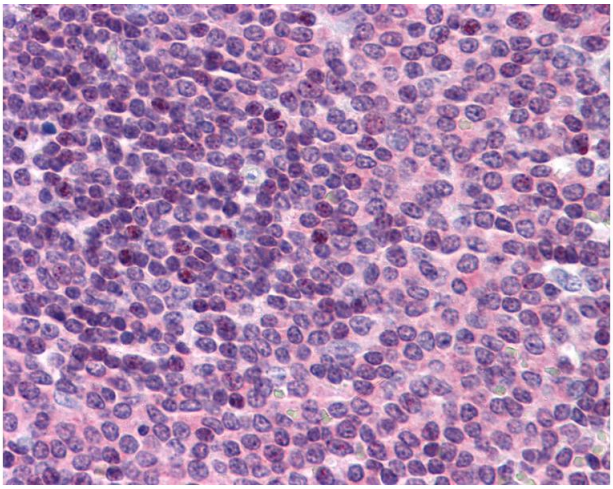

Immunohistochemistry

Image 2. Anti-GNPDA2 antibody IHC of human spleen. Immunohistochemistry of formalin-fixed, paraffin-embedded tissue after heat-induced antigen retrieval. Antibody concentration 5 ug/ml.

 Copyright antibodies-online. All rights reserved.