Datasheet for ABIN6148206

anti-SNRNP35 antibody (AA 1-150)

1 Image

Go to Product page

Overview

Quantity:	100 µL
Target:	SNRNP35
Binding Specificity:	AA 1-150
Reactivity:	Human
Host:	Rabbit
Clonality:	Polyclonal
Conjugate:	This SNRNP35 antibody is un-conjugated
Application:	Western Blotting (WB)

Product Details

Immunogen:	Recombinant fusion protein containing a sequence corresponding to amino acids 1-150 of human SNRNP35 (NP_073208.1).
Sequence:	MNDWMPIAKE YDPLKAGSID GTDEDPHDRA VWRAMLARYV PNKGVIGDPL LTLFVARLNL QTKEDKLKEV FSRYGDIRRL RLVRDLVTGF SKGYAFIEYK EERAVIKAYR DADGLVIDQH EIFVDYELER TLKGWIPRRL GGGLGGKKES
Isotype:	IgG
Cross-Reactivity:	Human, Mouse
Characteristics:	Polyclonal Antibodies

Target Details

Target:	SNRNP35

Copyright antibodies-online. All rights reserved.

Target Details

Alternative Name:	SNRNP35 (SNRNP35 Products)
Background:	The protein encoded by this gene is a homolog of the U1-snRNP binding protein. The N-terminal half contains a RNA recognition motif and the C-terminal half is rich in Arg/Asp and Arg/Glu dipeptides, which is a characteristic of a variety of splicing factors. This protein is a component of the U11/U12 small nuclear ribonucleoproteins (snRNP) that form part of the U12-type spliceosome. Alternative splicing results in multiple transcript variants encoding two distinct isoforms and representing a non-protein coding variant.,SNRNP35,HM-1,U1SNRNPBP,Epigenetics & Nuclear Signaling,SNRNP35
Molecular Weight:	29 kDa
Gene ID:	11066
UniProt:	Q16560

Application Details

Application Notes:	WB,1:500 - 1:2000
Restrictions:	For Research Use only

Handling

Format:	Liquid
Buffer:	PBS with 0.02 % sodium azide,50 % glycerol, pH 7.3.
Preservative:	Sodium azide
Precaution of Use:	This product contains Sodium azide: a POISONOUS AND HAZARDOUS SUBSTANCE which should be handled by trained staff only.
Storage:	-20 °C
Storage Comment:	Store at -20°C. Avoid freeze / thaw cycles.

Copyright antibodies-online. All rights reserved.

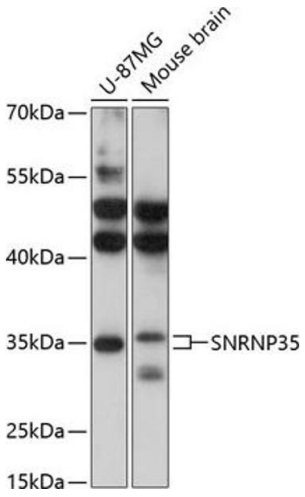

Western Blotting

Image 1. Western blot analysis of extracts of various cell lines, using SNRNP35 antibody (ABIN6132757, ABIN6148206, ABIN6148207 and ABIN6217126) at 1:3000 dilution.Secondary antibody: HRP Goat Anti-Rabbit IgG (H+L) (ABIN1684268 and ABIN3020597) at 1:10000 dilution.Lysates/proteins: 25 µg per lane.Blocking buffer: 3 % nonfat dry milk in TBST.Detection: ECL Basic Kit (RM00020).Exposure time: 10s.

 Copyright antibodies-online. All rights reserved.